THE PORTSMOUTH HERALD.

VOL. XXIV. NO. 44 | PORTSMOUTH, N. H., SATURDAY, NOVEMBER 14, 1908 | The Portsmouth Daily Republican merged with The Herald, July 1, 1902. | PRICE 2 CENTS

POSTSMOUTH SAVINGS BANK HIGHEST BIDDER

For Sixty-two Thousand Dollars Worth of New City Bonds

Portsmouth Savings bank was the highest bidder for each of the new issues of Portsmouth city bonds. The bids were opened this afternoon early.

The first proposition was for the purchase of the whole or any part of $50,000 refunding bonds of the city of Portsmouth, dated 1st of January, 1909, and payable $5,000—thereof on the first of January in each of the years 1919 to 1928, inclusive, both principal and interest being payable at the City Trust Company, Boston, Mass., or at the city treasurer's office in Portsmouth at the option of the holder.

The second proposition was for the whole or any part of $12,000—sewer bonds of the city of Portsmouth, N. H., dated 2nd of November, 1908, and payable $2,000—thereof on the 1st of November in each of the year 1910 to 1913 inclusive both principal and interest being payable at the City Trust Company, Boston, Mass., or at the city treasurer's office in Portsmouth at the option of the holder.

The advertisement for bids stated that it had not yet been decided whether the bonds shall bear interest at the rate of three and one-half or four per cent. It was requested that bids cover each contingency.

The Portsmouth Savings bank was the only local bidder, all the others being from parties in Boston and beyond.

The bank's proposal for the refunding bonds is that the interest rate shall be three and one-half per cent. for $25,000 payable from 1919 to 1923 and four per cent. for $25,000 payable from 1923 to 1928. The bid is $50,162 and accrued interest.

The bank's proposition for the sewer bonds is that the interest rate shall be three and one-half per cent. The bid is par and accrued interest.

The Bids Accepted

The city government voted to accept both bids.

The bonds will be delivered as soon as they can be engraved, printed and signed. It is expected that the refunding bonds will be ready on the date set, Jan. 1, 1909.

These bonds will be engraved under the supervision of and certified as to their genuineness by the City Trust Company of Boston, Mass.

This Trust Company will further certify that the legality of this issue has been approved by Messrs. Storey, Thorndike, Palmer & Thayer of Boston, Mass., a copy of whose opinion will accompany the bonds when delivered without charge to the purchasers.

All legal papers incident to this issue together with an affidavit certifying to the proper execution of the bonds, will be filed with the City Trust Company, where they may be referred to at a moment's notice.

SUFFERED A HEMORRHAGE

Engineer Brown Taken Suddenly Ill on His Way to Work This Morning

Ashbell S. Brown, engineer on the Portsmouth and Dover branch, was taken with a violent hemorrhage of the nose while on his way to work this morning.

He was removed to his home on Prospect street, where Dr. John J. Berry called to attend him.

What's New and Modish in Winter DRESS GOODS and SILKS Is Here

Style, variety, quality and value all should be emphasized with much zest and fervor in bespeaking the merits of our Fall and Winter Dress Goods and Silks. For verily we have assembled the most authoritively fashionable silk and woolen fabrics of the season, in a diversity of weaves, colorings and effects, which leaves small room for improvement. We list a few prices.

DRESS GOODS

Wool Serges, 36 inches wide, strictly all wool, brown, garnet, navy green and black..... 50c yd
Herringbone stripe Serges, all the fall colors..... 50c yd
Chevron Serges and diagonal stripe, 44 inches wide, new shades..... 75c yd
Cheek Serges, brown and garnet, reduced from 1.00 to ..... 75c yd
A fine assortment of all the latest weaves and colorings, at the popular price of ..... 1.00 yd
Plaids for children's wear, at..... 12½c yd Also a large assortment at..... 25c yd
Silk and wool plaids, basket weave..... 75c yd
A few choice Plaids, all wool ..... 1.00 yd

BLACK GOODS

Batiste, all wool, 41 inches wide, at..... 69c yd
Other grades of Batiste at..... 89c, 95c and 1.37 yd
Chiffon finish Panama, fine quality, 50 inches wide, at ..... 1.00 yd
French Serges, in different widths, at ..... 50c, 75c and 1.00
Black Mohair, made from the finest Egyptian Mohair ..... 75c, 1.00 and 1.37 yd
Striped Mohair, 44 inches wide, very lustrous, at ..... 1.00 yd

SILKS

Sepo Silks, evening shades and fall colors..... 50c yd
Servi Silks, Messaline finish, all the leading shades..... 75c yd
Satin Rage, in black, brown and navy, a new shadow stripe Silk ..... 1.25 yd
Black Taffeta, with white hair line stripe ..... 1.00 yd
Chiffon Satin, black only ..... 1.00 yd
Satin Majestic, 22 inches wide, black only ..... 1.25 yd
A complete assortment of Lining satins, 36 inches wide, at ..... 1.00 and 1.25

LADIES' HOME JOURNAL PATTERNS

Geo. B. French Co

VIGILANCE COMMITTEE FOR SAN FRANCISCO

Talk Following Attempt to Murder a Public Prosecutor

San Francisco, Nov. 14—Francis J. Heney, special assistant district-Attorney and special counsel for the past two years in the campaign of San Francisco's decent citizens to rid the city of grafters and send the political crooks who have looted and fattened off the municipality to prison, was late yesterday the victim of an attempted assassination.

It is reported from the Lane Hospital, where Mr. Heney is under the attention of a corps of physicians and specialists, that it must be assumed from the patient's present condition that he will recover.

This report, breaking in on a prevailing certainty of several hours' duration that Mr. Heney was mortally wounded, has relieved the public tension in a small degree. Yet there are citizens discussing the ethics of lynch law and recalling the days of the vigilance committee.

The feeling among the decent people of the town is that the shooting of Mr. Heany is a triumph for the graft element. The third trial of "Abe" Ruef, the dethroned political czar of the city, has just been started after six-seven days spent in impanelling a jury. It is not believed that anybody will be able to step into Mr. Heney's place and take up the prosecution, and even if District Attorney Langdon or any of his or Mr. Heney's assistants were able to do so, it is a question if the trial court would permit the case to go on and be submitted to the present twelve jurors.

It was in the presence of most of the jurors in the case and while Mr. Heney was sitting at the prosecutor's table in Judge Lawlor's department of the superior court, that he was shot by Morris Haas, saloon keeper and ex-convict, who was accepted on the jury in the first Ruef trial and whose past Heney exposed.

Haas in a statement to the district attorney admitted that his one motive in shooting Heney was revenge, to which he had been stirred by the dishonor brought on his family through Heney's exposure. There are persons here who do not hesitate to say that they are certain Haas lies and that his shooting of Heney is the fruit of a plot concocted by Ruef and the corporation grafters who have been and still are undoubtedly his allies.

Immediately after the shooting Judge Lawlor, against the protests of Ruef's attorneys, ordered Ruef into custody regardless of the fact that he has been at liberty under the record breaking bail of $1,500,000.

Ruef was hurried from the court room to the county jail and there is a double guard around the building. With the temper of the city at its present pitch it is believed that for the safety of Ruef's neck Judge Lawlor's action was fraught with wisdom and foresight.

Haas in the second Ruef trial had been passed as a juror. One day in court Heney dramatically produced a photograph of Haas, taken in San Quentin penitentiary in convict garb, and with cropped head and with his number across his breast. Haas collapsed in court, admitting he had been a convict. He was immediately discharged from the jury.

Although two bodyguards have been constantly employed to protect Heney and were within six feet of him, Haas drew a revolver and fired the shot before anyone in the court room realized what was going on. A reporter was standing within a foot of him as the shot was fired and helped catch the attorney as he fell.

The would-be assassin placed his revolver against the prosecutor's right temple.

Ruef and his two attorneys, who were out on the sidewalk, were startled by the report and started for the court room, but were forced down the steps by the crowd rushing frantically out, and the police refused to admit them.

"What has happened?" shouted Ruef.

"Heney has been shot," was the reply.

"My God! Who did that?" he asked.

Ruef's automobile stood in front of the building and he immediately ordered his chauffeur to get the nearest physician. The car returned in a few minutes with Dr. A. S. Tuchler.

Close examination of Heney's wound showed that the bullet entered through the right cheek and lodged under the left ear. It barely missed the carotid artery and the other principal arteries were not ruptured. There is a slight swelling under the left ear, but there is no unnatural hemorrhage and the pulse is good.

X-RAY CANCER

Curious Disease Cause of Death of New York Man

That his death was caused by a curious and almost unknown malady X-ray cancer, is learned regarding the decease of John Bauer of New York, one of the most expert manufacturers of the Roentgen ray tubes in the country, whose funeral took place on Thursday from the home of his mother in Williamsburg. Bauer was a member of the firm of Green and Bauer of Hartford, Conn. His disease which was contracted eight years ago, was brought on through his failure to understand the intense penetrating power of the rays. As a result of his primitive methods in handling the rays, not only Mr. Bauer but his partner, were attacked by the disease, the hands being first affected. He was treated in various hospitals and it was finally necessary to amputate the left arm. The fingers of the right hand followed, then death resulted. The dead man's partner is still ill at his home in Hartford.

BURNED TO DEATH

Young Woman at Laconia Found Dying in Her Home

Mrs. Kate Johnson, wife of Joseph Johnson, sustained so severe burns at her home in Laconia on Friday that she died from the effects of them at the hospital.

Mrs. Johnson had been subject to epileptic fits, and it was while walking from the kitchen to the dining room, carrying a lighted lamp, that the accident happened. It is supposed that she fell in a fit, dropping the lamp, and that the burning oil spread over her and about the room.

Mrs. Johnson was twenty-six years old.

NEWFIELDS

The funeral services of Charles E. Howard were held on Friday in the Catholic church, conducted by the pastor, Rev. Fr. Herbert E. Hennon. The floral tributes were an impressive feature of the solemn rites and among the offerings was a large cut piece from his shopmates at the Walter B. Grant iron foundry, where he had been an employe for the last thirty years. The bearers were Thomas Sheehy, David LeVangie, Timothy J. O'Connor and Charles E. Quinn. The first three were shopmates of Mr. Howard. A large number of his friends and relatives from here and other localities attended the ceremony.

The cost for power is exactly proportional to work done

When Gemotors drive the tool

When work stops the power expense ceases

There is no useless power consumed when Gemotors turn the spindles

There is no power expense when business sags and the tools are idle

For information address Greenfield, Mass. Dept. 11

Rockingham County Light and Power Co.

BOMB EXPLODED IN A TAXICAB

Woman Guilty of the Crime in New York This Morning

New York, Nov. 14—One of the red taxicabs of the New York Taxicab Company, whose chauffeurs are still on a strike in an effort to enforce their demands, was, just before eleven o'clock this forenoon, blown up in front of the Grand Central station by a bomb left inside by a woman.

The force of the explosion knocked a number of persons from their feet, shook the buildings surrounding and started a lively panic in the neighborhood, attracted guests from the Belmont, Manhattan and Grand Union Hotels to the scene, and almost caused several runaways among private vehicles and cabs.

The explosion also put an end to the chase of the woman fare among the crowds thronging the concourse of the station.

Diamond Pianoff of Sixteenth street and Railroad avenue, Coney Island, was driving the taxicab, No. 49,732, when about 10.15 he received a call at Churchill's restaurant, Forty-sixth street and Broadway. A woman about twenty-five, attired in a tailored dress of dark material and wearing a large black hat trimmed with plumes and red roses, stepped into the cab.

She carried in her hand a neat looking bundle resembling a roll of music. It is believed that that was the bomb and that she left it in the taxicab.

For a few minutes after the explosion all traffic was blocked and policemen had a hard time to quiet the crow dand restore order.

SCHOOLBOY MISSING

A Nashua Boy Has Made a Mysterious Disappearance

Nashua, Nov. 14—Luke A. Woodbury, member of the junior class of the high school, has been missing since Wednesday.

His father asked the police to assist in a search for him throughout the New England cities. He is fifteen years old, tall, red-haired and freckled face. He left the high school at recess on Wednesday, but at noon he went to his home on Broad street and had his dinner.

He left the house at three o'clock, carrying with him a number of letters, which he told his mother he was about to mail. He wore a cap and his usual school clothes at the time. Since then it has been found that a part of his best clothing has disappeared. He had a room in a basement on Franklin street, where he delivered papers to boys to sell around the streets. This he had cleaned out, and here he left the key in the door.

Relatives in Lynn and Providence have been communicated with by telephone, but he has not been seen in ther city.

His accounts are said to be square.

CALL—WOODS

Two Well Known People Surprise Their Friends in Wedlock

Curtis Call and Miss Lena Wood, daughter of Mr. and Mrs. Burpee Wood, were married in this city on Thursday by Rev. Frank H. Gardner of the Court street Christian church.

Impure blood runs you down—makes you an easy victim for organic disease. Burdock Blood Bitters purifies the blood—cures the cause—builds you up.

EVENTS OF ELIOT

Pine Grove on River Bank Sold to New Yorker

Apples Are Expected to Prove to Be Poor Keepers

Eliot, Me., Nov. 14.

Frank D. Staples has the contract to build two twenty-foot naphtha launches for Amesbury parties.

Charles Yeroff has sold his small pine grove on the east bank of the Piscataqua river, opposite Dover Point, to New York parties who are understood to contemplate the building of a summer home there.

A daughter was born to Mr. and Mrs. Orrin Boyce of the Sturgeon creek neighborhood on Wednesday. Mother and baby are both doing well.

The buyers are saying that the apple crop in Eliot is the smallest ever known. This town seems to suffer more of a shortage than most places for the Eliot orchards have yielded only fifteen to twenty per cent of the usual crop. Justin V. Brooks reports only five hundred barrels in his storehouse, and none shipped, where he plans on handling 3,000 to 4,000 barrels a year. James W. Bartlett has only six barrels from an orchard where 400 barrels is considered a small crop, but this is the extreme instance of the country for many miles. The warm season ripened the apples and set them mellowing earlier than usual, and fruit that ordinarily would be right for use only after the new year is now at its prime. The prospect is for the apples to be poor keepers this year and for the crop to be short later in the season.

Mrs. Warren Brooks returned today to her home in Ogunquit, after a visit with her daughter, Mrs. E. O. Searles.

Fishing is reported good in the river for the three days since the fog cleared away. In addition to the expected pollock a few stray mackerel have been taken.

MORE RECOUNTS

Two Are Added to the List Asked in New Hampshire

By act of the legislature of 1907 the vote for and against license in any town may be recounted upon petition of a certain number of legal voters in the town and the result certified to the state board of license commissioners by the secretary of state.

The first action under this law has been taken by ten legal voters of the town of Hampton, which changed from license to no license on election day by a vote of 160 to 170. These voters have petitioned for a recount which will be held on a date to be determined later.

William H. Paine, Democratic candidate for representative in Ward Three, Berlin, has asked for an inspection of the ballots in that ward in which he was beaten by Editor Toothaker by a small margin.

REAL ESTATE TRANSFERS

Recorded in the Rockingham County Registry of Deeds

Portsmouth—George S. Billbruck to Horace W. Pearson, land and buildings on Woodbury avenue, $1. Guardian of Willard F. and Geraldine Walker to J. Albert Walker, Boston, two thirty-sixth Congress block premises, $500.

Exeter—Annie A. Elkins, Amesbury, to John H. Tuck, premises corner Park and Oak streets, $1. John H. Tuck to Grace E. Tuck, half same premises, $1.

Hampton—Portsmouth Savings bank to Hampton water works, land, $1.

Newmarket—Joseph Pinkham heirs to Bela Kingman and Alvah H. Place, land, $1; land and buildings, $1; other land and buildings, $1.

SKULL BROKEN

Laconia, Nov. 14—John O'Claire of Concord, about twenty-eight years old, employed by George Theobold, was hurt on Friday while helping to put up an iron chimney at the Laconia Car works.

Mrs. O'Claire was standing on a pile of ties, assisting in the work, when the chain slipped from the stack and a link struck him, fracturing his skull.

He was treated by Dr. A. H. Harriman and sent to the hospital.

WITH THE THEATRICAL FOLK

AUDIENCE LIKED IT

"Mrs. Temple's Telegram" Provoked Laughter and Won Applause

"Mrs. Temple's Telegram" is the production at Music Hall at matinee and evening performances today. The same company appeared in Concord this week and the Concord Monitor on the next day published the following dramatic criticism:

Last year, the Monitor published a criticism of "Mrs. Temple's Telegram" in every way favorable, and after again seeing the play at the Auditorium last evening, a repetition of what was said a year ago is justifiable. There have been few farce comedies so meritorious as this product of the pens of Frank Wyatt and William Morris. It is good, clean fun. The plot is reasonable and the situations, while of course ridiculous, are logical and cleverly worked up. Concord playgoers liked the piece last year and their applause and almost continuous laughter last evening was sufficient proof that the comedy lost nothing by being seen a second time.

Messrs. Charles H. Small and Thomas Hall have sent out a very capable company for the presentation of "Mrs. Temple's Telegram." Miss Lavinia Shannon, who has the name part, is a well known actress and one who has gained a well-deserved reputation as a comedienne. She admirably plays the part of Mrs. Temple, a part about as exacting as is usually found in light comedy. Jack Temple is impersonated by Charles Darrah and Mr. Darrah does his work excellently. A large share of the funmaking devolves upon Charles N. Lum, cast as Frank Fidler, and it would be difficult to find a better man for the part. He made a decidedly good impression last evening. John E. McGregor also merits commendation for his characterization of Wigson, the talkative butler. He is deliciously funny. Miss Alice Leavitt is a very attractive Dorothy Wilson and does her part of the work very well indeed, while Miss Selma La Salle is about as good a Martha Brown as could have been chosen.

In the rather less important roles, Harrison Warner, George H. Barnsdale and Miss Austina Marvin are satisfactorily cast.

"Mrs. Temple's Telegram" does not require great variety in the way of stage settings, the action all taking place in the tapestry drawing room of the Temple residence, but the furnishings and hangings of this room suggest a comfortable home, a taste in selection that really adds materially to the pleasure of the production.

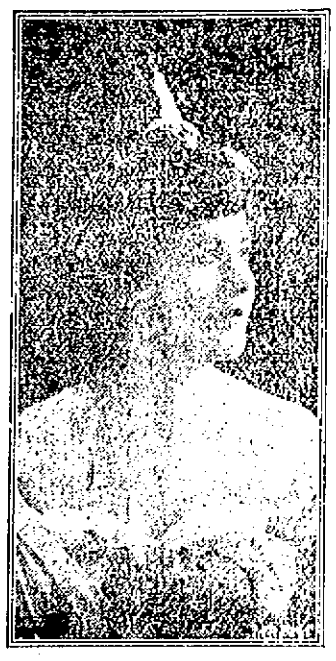

Miss Lavinia Shannon in "Mrs. Temples Telegram."

Uncle Tom and Little Eva

Al W. Martin's World's greatest production of "Uncle Tom's Cabin" will appear at Portsmouth Music Hall twice on Monday. No other play ever written is better known in all parts of the United States to all classes of people than "Uncle Tom's Cabin" not even the plays of immortal Shakespeare, for this play of slavery has been given in every village and hamlet in this broad country.

It has been played steadily and constantly for the last half century, and it has been estimated that it is being played somewhere in this land of ours on every day in the year. Even in the South it is seen.

It has developed a distinctive class of players who are called "Uncle Tomers" in derision by other actors and actresses, because they spend their entire time playing the characters of "Uncle Tom."

But this refers to the cheaper representations of this old play. It has been given as handsome and expensive mounting as have ever been seen in any play, and as played by the Al. W. Martin Company, the play leaves nothing to be desired, either in scenery, electrical effects or in players. A chorus of twenty and a quartette are with the company and will be seen in plantation fashions and festivities exactly as indulged in by the slaves in the anti-bellum times.

All the old and new time jigs, reprains and dances will be seen. Every scene used in the four acts of the drama is carried complete both black and white being assumed by white artists of well known reputation.

The company is a large one numbering fifty white people including a grand concert band and orchestra which will give afternoon and evening concerts, which don't fail to hear.

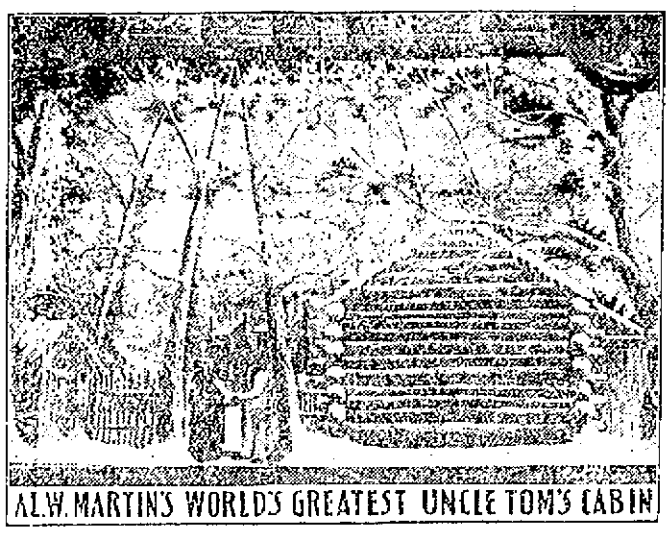

Excellent Repertoire for Next Week

One of the strongest popular priced attractions to visit Portsmouth this season will be found in the Taylor Stock Company which opens a 5 day engagement at Music Hall Tuesday afternoon with a repertoire of ten royal plays, eight clever artists, a stock first carload of scenery, special costumes and six high class vaudeville acts including "Fowler," hoop rolling and jugler, Harr Moyne, "Just a comedian, that's all," John McGonigal illustrated picture melodies, Eva Scott a girl singing soubrette, Traverson and Taylor Stock "Trio."

For the play Tuesday night the farmers pastoral comedy drama, "From Farm to Factory" will be the bill, one of the best plays ever presented at popular prices, the entire scenic equipment is carried and it will be produced exactly as it was put on in the larger cities the past three seasons to crowded houses nightly.

For Tuesday Matinee Hall Hall's great play, "The Avenger" with its interesting story of life among the Rocky Hills will be the bill.

Other plays to be offered are "The Hornet's Nest," Camille," "Lost to the World," "Carmen," "My Mother-in-Law's Mishap," Mysterious Mr. Dicks" and "The Hidden Secret".

Matinees daily starting Tuesday.

Ladies' tickets for Tuesday night 15 cents.

"Amateur Night" Friday, Nov. 20. Three cash prizes will be awarded.

Footlight Flashes

Marie Cahill opened her new musical play, "The Boys and I" at Wallack's Theatre, New York, Monday night, and scored the greatest success of her continuously successful stage career. There is no doubt that the play marks an advance in the development of the American idea of the musical play, and, as a medium for unfolding the comprehensive abilities of the charming star, it is the best she has ever had. To George V. Hobart goes the hand for at least turning out a sane and interesting story with music, and to Silvio Hein as well for a multitude of haunting melodies which dovetail with the book and aid materially in the handling of the play.

The production is a triumph. There is a multitude of new scenic effects never before attempted in musical plays; the scenery itself is a complete revelation especially to second act which represents with most careful detail a swagger notion shop in Paris; the gowns and hats outrival anything ever before seen on the stage. Miss Cahill is supported by a splendid cast. John E. Kellerd, the Shakespearean actor; Eugene Cowles, the best known American basso; Edgar Atkinson-Ely, a clever juvenile; Miss Clara Palmer, the most attractive soubrette on the stage today; James B. Carson, a new sort of refined German comedian; Edgar Norton, an English actor; Bonnie Maud, a clever child; Marguerite Bluford, Mary Barton and E. J. DeVarny.

MISS ANNA LEON.

Leading Lady "Taylor Stock Company."

NAVY ORDERS

Commander J. P. Parker, Cavite, to command the Denver.

Commander J. M. Orchard, the Denver to duty as captain of yard naval station, Cavite.

W. G. Fay, commissioned captain in marine corps.

Arrived—Atlanta at Charleston. Dubuque at Porto Cortez.

Sailed—Nero, Tompkinsville for Guantanamo; Barney, Annapolis for Norfolk.

Lieut. Edwin H. Dodd, recently in command of the torpedo boat Grampus, at Mare Island, Cal., who was charged with carelessness in connection with a gasoline explosion resulting in the damage to two tugs and in the drowning of two men, has been acquitted by a court martial and the findings are approved by the secretary of the navy.

Eugene J. Grow, a surgeon in the United States navy, and son of the late E. G. Grow of Lebanon, N. H., has been honored with a seat in the United States naval medical school at Washington, D. C., occupying the chair of ophthalmology. Dr. Grow spent his early life in Lebanon, where he received his education. Dr. Grow is also a member of the naval medical examining board.

Rear Admiral Pillsbury, chief of the naval bureau of navigation, has gone to Chicago to inspect the new naval training station, and Capt. N. R. Usher is acting chief of the bureau.

Commander Henry B. Wilson, commanding the scout cruiser Chester now at Newport has been at the Navy Department conferring with the officials with respect to the proposed competitive test of the three new scout cruisers.

The Navy Department is informed that Rear Admiral Jones Madison Miller, U. S. N., died at Philadelphia, Pa., on Wednesday. Admiral Miller was born in Liberty, Mo., May 23, 1847, and entered the naval service as a midshipman September 24, 1863. He was graduated June 8, 1867; was promoted to ensign December 15, 1868; to master March 21, 1870; to lieutenant March 21, 1871, and the lieutenant commander May 20, 1891, serving in the last named grade as follows: Duty at navy yard Washington, D. C., August 1891, to June, 1892; as executive of U. S. S. Monocacy, August, 1892, to August, 1895; as executive of U. S. S. Vermont, January, 1896 to January, 1897; in command of U. S. S. Yantic, January 15, 1897, to July 2, 1897 on duty at navy yard New York, N. Y., July 6, 1897 to April 9, 1898; was promoted to commander September 26, 1897, during the Spanish American war served in command of U. S. S. Merrimac, April 11, 1898, to June 3, 1898; in command U. S. S. Bancroft, October 1, 1899, to November 3, 1899; in command of U. S. S. Scindia during U. S. Asiatic Squadron 4, 1899 to March 18, 1901; on duty at navy yard, New York, April 1, 1901 to October 1, 1903; was promoted to captain April 23, 1902, served in command of U. S. S. Minneapolis, June 11, 1903 to March 10, 1906; in command of U. S. S. Lancaster, April 3, 1906 to November 16, 1907; was promoted to rear admiral November 18, 1907, with date of December 2, 1907, assumed duty as governor of the United States Naval Home, Philadelphia, Pa., upon which duty he was engaged at the time of his death.

Travel by the steam cars was never so heavy at this time of the year as just now.

AT THE CHURCHES

Advent Christian Church

10.30 a. m. Prayer Meeting.
12.00 m. Sunday school.
2.30 Sermon—Subject, "The Rich Man and Lazarus, Does the Bible Account Indicate that the Soul of Man is Immortal?"
6.00 p. m. Loyal Workers Society.
7.15 p. m. Song service, followed by sermon on "The Devil's Sieves.
Irving F. Barnes, pastor.
Irving F. Barnes, pastor.

North Congregational Church

Morning service at 10.30 and Vesper service at 5 p. m., will be conducted by Rev. S. Murkland, principal of Brewster Academy. Sunday school at noon. Young People's Meeting in the Parish House at 6.30.

St. Johns Music

Venite,	Schnecker
Gloria Patrie,	Gregorian
Te Deum,	H. P. Danks
Jubilate,	Edwin Read
Hymn.	
Kyrie Eleison,	Shelley
Gloria Tibe,	Shelley
Hymn.	

Unitarian Church

Preaching service at 10.30 a. m.
Musical program:
"The God of Abraham Praise," Buck
"God My Strength," Hauptmann
Responsive Anthem.
"O, Lord Rebuke Me Not," Buck
Rev. Laurence Hayward of Newburyport will preach in exchange with the pastor.

Middle Street Baptist Church

Morning service at 10.30 with sermon by Rev. W. P. Stanley, the pastor; subject "Where to Find God"

Sunday school in the chapel at noon with classes for all.

Evening service at 7.30; subject of the address, "Some Things of Which We Are Sure."

The Young Men's Guild will meet in the Guild room Monday evening at 7.30. An interesting program has been provided. Young men not connected with other churches are cordially invited.

Y. P. S. C. E., Tuesday evening at 7.45.

Prayer meeting Friday evening at 7.45.

Court Street Christian Church

Regular morning worship with preaching by the pastor, Rev. Frank H. Gardner, at 10.30 a. m.; subject "Higher and Broader."

Sunday school at 11.45 a. m.

Christian Endeavor at 6.30 p. m.

Evening service at 7.30; subject "The Telescopic Eye of the Christ."

Christian Science Society

Services at Conservatory Hall, 2 Market street.

Regular Sunday morning service at 10.45; subject for November 15: "Mortals and Immortals."

Sunday school 11.50.

Testimonial service every Wednesday evening at 7.45.

A free reading room is maintained at the same address where a welcome is offered to the public and authorized literature concerning Christian Science may there be read or purchased if desired. Open daily except Sunday from 2 to 4 p. m.

People's Church

Sunday services 11 a. m.
Sunday school 12 m.
Christian Endeavor at 7.30 p. m.

Preaching at 8 by the pastor, Rev. L. G. Nichols, subject, "The Tell Tale Deed," Sam. 15-14.

Monday evening at 7.30 Rev. Dr. B. W. Farris of Boston will start a series of evangelistic meetings. Special sermon every evening.

TO CURE A COLD IN ONE DAY

Take LAXATIVE BROMO Quinine Tablets. Druggists refund money if it fails to cure. E. W. GROVE'S signature is on each box. 25c.

While merely an incidental feature to the play, the gowns worn by Miss Lavinia Shannon and the other young women who will appear in the famous farce, "Mrs. Temple's Telegram" constitute a most pleasing one.

CHECKLIST NOTICE.

THE Board of Registrars of Voters of the City of Portsmouth hereby give notice that they will be in session at the Council Chamber at City Hall in said City on the following dates, viz: Nov. 6, 9, 11, 13, 16, 18, 20, 23, 25, and at the following hours, from 9 a. m. to 12 m.; from 2 to 5, 7:30 to 9 p. m., for the purpose of making up and correcting the checklists of the several wards in said City, to be used at the election to be held Dec. 8, 1908. The said board will also be in session at the same places on Election Day, Dec. 8, 1908, from 8 to 9 a. m. and from 5 to 6 p. m. for the purpose of granting certificates to those legal voters whose names are omitted from the lists. Voters must bear in mind that it is their part to look to see that their names are on the lists by presenting themselves at some meeting of this board. Per order.

BOARD OF REGISTRARS.

Are You Troubled?

Those who suffer with distress after eating, loss of appetite, biliousness, nausea, flatulence, and other derangements of the digestive organs, should use the best means to get the stomach well and strong.

Probably no other remedy will restore you to health so surely and so naturally as

BEECHAM'S PILLS

Beecham's Pills immediately relieve acute dyspepsia, and are equally beneficial in chronic cases of indigestion and stomach weakness. They gently stimulate the digestive organs and have a wholesome effect upon the liver and bowels, cleansing and toning the entire digestive tract. Beecham's Pills relieve the weakened organs, establish healthy conditions, improve the general health, create appetite and

Strengthen the Digestion

In boxes with full directions, 10c. and 25c.

5 Cts.

Buys the Same Quantity of The Famous

FRANK JONES PORTSMOUTH ALE.

The amount served you costs your dealer a trifle more than a like amount of cheap ale

THAT DON'T EFFECT YOU

You are after Quality and Quantity combined

There Is No Chance To Deceive You If You Have Ever Tasted The Genuine.—If You Are Being Deceived By Your Dealer Write

THE FRANK JONES BREWING CO.

PORTSMOUTH, N. H.

We Intend To See That You Get What You Pay For.

PORTSMOUTH THEATRE,

(Music Hall) PORTSMOUTH, N. H.
F. W. HARTFORD, Manager.

Saturday Afternoon and Evening, Nov. 14th.

EXTRA!! EXTRA!! EXTRA!!

Return of the Funniest of All Comedies

MRS. TEMPLE'S TELEGRAM

With MISS LAVINIA SHANNON and Superior Supporting Company,

CHARLES H. SMALL AND THOMAS HALL, - - - - MANAGERS

Magnificent Equipment, including An Entire Setting of Genuine Imported Gobelin Tapestry.

Portsmouth Chronicle, Oct. 30, 1907, said—"Mrs. Temple's Telegram was delivered at Music Hall last evening and from beginning to end this screaming New York success kept the audience in a continuous convulsion of laughter."

Boston American—"Most amusing farce ever seen here."

PRICES Evening 35c, 50c, 75c, $1.00, $1 50
Matinee 25c, 50c, 75c, $1.00

Seats on sale at Music Hall Box Office, Thursday, Nov. 12th. Special car to Exeter and North Hampton after performance.

MUSIC HALL 5 Days Starting Tuesday Nov. 17

Matinees Daily Starting Tuesday.

THE FAVORITES TAYLOR STOCK COMPANY

With —6—Vaudeville Acts—6

Tuesday—"From Farm to Factory." Thursday—"The Avenger." Wednesday—"Lost to the World". Friday—"My Mother-in-Laws Mishap Saturday—"The Hidden Secret."

MATINEES

Tuesday—"The Avenger" Wednesday—"Carmen" Thursday—"Camille, Friday—"The Hornet's Nest" Saturday—"Lost to the World"

Prices 10c, 20c, 30c. Matinees 10 and 20c. Ladies tickets Tuesday night 15 cents.

"Amateur night" Friday Nov. 20th. 3 Cash Prizes.

Special Scholars Spelling Contest, Saturday Afternoon Nov. 21st. A Gold Prize will be Awarded

Monday Afternoon and Evening, November 16

The Colossal of All

Al. W. Martin's

WORLD'S GREATEST

UNCLE TOM'S CABIN

NEWEST EDITION OF THE OLDEST HITS

50 All White People on the Stage 50

A Carload of Special Scenery. Solo Orchestra of 10 Musicians. 20 Singers and dancers. 10 Russian & Cuban Bloodhounds. See the Ice Choked Ohio River The Quaker's Tavern. Famous New Orleans Auction Mart. The Wild Rocky Pass. Legree's Red River Cotton Plantation. St. Clair's Louisiana Home. The Home of Uncle Tom, Eva and Her Pony "Pee-A-Boo" the only Original one. Don't miss hearing the Grand Band Concert.

Prices, Matinee 10c, 25c.
Prices, Evening 10c, 20c, 30c and 50c.
Seats on Sale Friday Nov. 13.

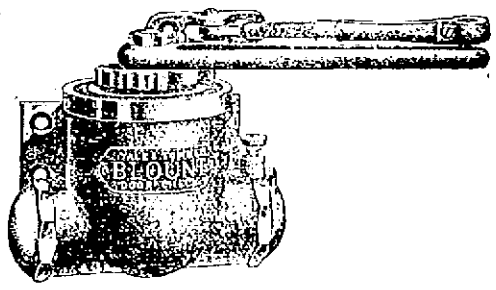

SHUT THE DOOR

How many times through the winter do you have to tell somebody to shut the door?

Use a BLOUNT DOOR CHECK and keep out the draft. Easily attached to any door.

MUCHEMORE & RIDER CO.,

Successor to Rider & Cotton,
65 MARKET ST

HERALD ADS GIVE BEST RESULTS

DEDICATE SHAFT TO MARTYRS.

Prison Ship Martyrs' Monument Ceremonies.

TAFT'S VISIT TO BROOKLYN

With Governor Hughes, Secretary Wright and Other Notables, He Attends Unveiling of Memorial to Revolutionary Patriots--National, State and City Governments, With Private Citizens, Honor Heroes.

New York, Nov. 14.—Brooklyn today is the scene of a notable gathering of local, state and national celebrities, the occasion being the dedication of the prison ship Martyrs' monument. Prominent among the men who are attending the ceremonies are President-Elect Taft, Charles E. Hughes, re-elected governor of New York, and Secretary of War Wright.

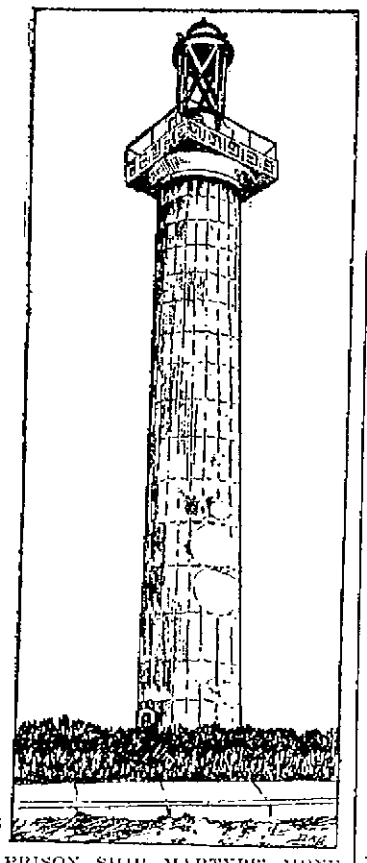

PRISON SHIP MARTYRS' MONUMENT.

The program for the unveiling exercises was as follows:

Music by Twenty-third regiment band, closing with "The Star Spangled Banner," all standing.

Prayer, Rev. Dr. S. Parkes Cadman.

Poem, Thomas Walsh.

Oration, William H. Taft.

Presentation of monument on behalf of the national government by Secretary of War Wright.

Acceptance on behalf of the state by Governor Hughes.

Acceptance on behalf of the city by the chairman of the board of aldermen, Patrick F. McGowan.

Address on behalf of the Tammany society or Columbian order by Daniel P. Cohalan, grand sachem.

A long military parade marched through the streets of Brooklyn, and many of the houses in the borough were decorated with the national colors.

The prison ship Martyrs' monument is intended to perpetuate the memory of the patriots whose unhappy fate it was during the American Revolution to be captured by the British and confined in the Jersey and other hulks of infamous memory lying in the East river. Hundreds died of disease contracted during such confinement, and starvation claimed many of the others. There is a monument to the memory of the martyrs in Trinity churchyard, Manhattan, but it has long been felt that it is inadequate.

The Prison Ship Martyrs' Monument association of the United States was incorporated in 1903 to procure money for the monument. Toward the work the national government donated $100,000, the state of New York contributed $50,000 and the city gave $25,000, the remainder being supplied by popular subscriptions by Brooklynites. The Tammany society has been active in procuring funds for the monument.

The monument was designed by the late Stanford White and cost a little over $200,000. The cornerstone laying took place on Saturday, Oct. 26, 1907, Governor Hughes, Major General Grant, Stephen V. White, Stephen M. Griswold and many others taking part in the ceremonies.

EVIDENCE IS INSUFFICIENT.

New York, Nov. 14.—Judge Hough in the federal court here declared that the trial of the so-called peonage cases in connection with the construction of the Florida East Coast railroad will have to come to a stop unless the government can produce evidence bearing directly upon the indictment. After listening to several witnesses yesterday the judge abruptly adjourned court with the statement that the prosecution had failed utterly to establish a prima facie case of conspiracy.

SOLONS FEAR INFECTION.

Man Who Had Smallpox Circulated Freely at Vermont Capitol.

Montpelier, Vt., Nov. 14.—The discovery that a recent visitor to the state capitol was afflicted with smallpox has led many state officials and members of the legislature to seek physicians for the purpose of undergoing vaccination.

Last Tuesday Luke T. Landman of Londonderry came here to attend a reunion of the legislature of 1906, of which he was a member. Landman remained here Wednesday and Thursday, meeting many friends, including the governor, lieutenant governor, other state officials and members of the legislature, and besides attending a reunion was present at a meeting of 200 farmers.

On Thursday he complained of slight illness and a doctor diagnosed his trouble as serious and advised him to go home at once. Landman took the doctor's advice and when he reached Brattleboro was met by Secretary Holden of the state board of health, who decided that the man was affected with smallpox and locked him up in a car by himself for the rest of the journey to Londonderry.

Brattleboro, Vt., Nov. 14.—Thirty-two cases of smallpox are reported in this city and the board of health has prohibited the holding of public meetings. Up to a few days ago the situation was not considered as serious, the early cases being of a mild nature and quarantined as chickenpox.

The disease has spread through the entire southern section of the state. Six cases have been discovered in East Dover, about eight miles from Brattleboro.

VON BUELOW STANDS BY HIS SPEECH.

It May Lead to Chancellor's Retirement From Office.

Berlin, Nov. 14.—Chancellor Von Buelow and his friends are so preparing the political situation that if the chancellor should retire after his audience at Kiel next Monday with Emperor William, it will be because the emperor was not willing to concur in the declaration made in the reichstag by the chancellor on Tuesday that it was essential that the emperor be more reserved in his utterances in the future.

Von Buelow has taken the position that he represents the entire people on this question, and that because of this he is bound to interpret the nation's will to the sovereign, standing or falling by his decision.

While it cannot be said that Von Buelow has taken counsel with all the imperial ministers, he has been in consultation with some of them, and they support him actively. The chancellor submitted the question whether he should reply further to the criticism of the emperor and himself to the Prussian cabinet. His colleagues advised him not to do this, but to rest upon his speech of Tuesday.

WON'T SCRAMBLE FOR OFFICE.

Washington, Nov. 14.—Although Secretary Root has repeatedly declared that he is not a candidate for the New York senatorship, there is no doubt that he will accept the position if it comes to him without unseemly scrambling. His friends in a position to know assert that if the people of New York conclude that his services are desired in that capacity he would regard it as a duty to accede to their wishes and accept the position.

THE CARMACK TRAGEDY.

Nashville, Nov. 14.—A grand jury returned a true bill in which Duncan B. Cooper, his son, Robin J. Cooper, and former Sheriff John D. Sharp are jointly charged with the murder of former Senator E. W. Carmack. In the second count Sharp is also indicted on the charge of being an accessory before the fact. The name of S. C. Carmack, a brother of the slain man, appears on the indictment as prosecutor.

HERRING NOT QUITE READY.

Washington, Nov. 14.—A. M. Herring, the aeroplanist, who was to have delivered a heavier-than-air flying machine at Fort Myer, Va., yesterday, requested an extension of seven months time within which he may make delivery of the machine which he has contracted to build for the signal corps. Herring has already been granted two extensions of a month each. The extensions will be granted.

MAE OTIS IS SANE.

Chicago, Nov. 14.—Mae L. Otis, arrested on a charge of plotting to do away with her mother through the agency of hired thugs, was pronounced sane by City Physician Baldwin, who tested the prisoner on various subjects at the request of the police department. When the test was over he declared the girl's mind seemed normal, although, he said, she was on the verge of nervous collapse.

AS TO TOBACCO DUTIES.

Washington, Nov. 14.—From the attitude assumed by both Republican and Democratic members of the house ways and means committee at yesterday's hearing on the proposed revision of the tariff it became evident that there is general satisfaction with the present duties on tobacco and tobacco manufactures.

ELECTION IN CUBA TODAY.

Pearl of the Antilles Voting For President.

ALL QUIET ON THE ISLAND.

Candidates For the Presidency Are Menocal, Head of the Conservatives, and Gomez, Leader of the Liberal Party--Both Veterans of the Revolution--Little Difference In Party Platforms.

Havana, Nov. 14.—Cuba is today following the recent example of her big sister republic to the north in electing a president. Unlike the United States, however, Cuba has only two candidates for the office of chief executive of the island republic. The two aspirants for the presidency of Cuba are General Mario Menocal, candidate of the Conservative party, and General Jose Miguel Gomez, head of the Liberals. Their running mates are respectively Dr. Rafael Montoro and Alfredo Zayas. The nomination

GENERAL JOSE MIGUEL GOMEZ.

of Senor Zayas for the vice presidency is the result of a coalition of the Miguelista and Zayasta factions of the Liberal party, the two men having formerly been bitter political foes. They have buried the hatchet, at least temporarily, in a united attempt to down the common enemy, the Conservatives.

There is absolute quiet today throughout Cuba, and the election is being conducted in the most orderly manner. This is due partly to the precautions taken by the provisional American government. Governor Charles E. Magoon has appointed in command of the rural guards today the American officers who have served as provincial governors.

There is no doubt that absolute fairness characterizes the election, about which every safeguard has been cast by the provisional government, in accordance with an elaborate election law framed by the advisory commission, of which Colonel Crowder is chairman. The balloting is conducted with

GOVERNOR CHARLES E. MAGOON.

all the regard for law and order which marked the provincial elections last August. Both of the political leaders have given assurances that they will accept loyally the result of the popular verdict.

There is practically no difference in the platform of the two parties, both having as their chief planks the preservation of the republic, equal rights for all citizens, the encouragement of agriculture and commerce and the maintenance of friendly relations with the United States. The struggle is frankly for the possession of the government and the control of public patronage.

Both General Gomez and General Menocal are veterans of the revolution and have a large following in virtue of their distinguished services in the field. Dr. Montoro is the foremost orator in Cuba and was nominated in the expectation of his being able to control the large Spanish vote, but he is unpopular with many Cubans on account of his attitude during the revolution when he held office in the autonomous government in the last days of Spanish rule.

The result of the election will perhaps not be known for several days, despite the elaborate arrangements for the prompt forwarding of the returns from 1493 polling places.

ESCAPED POLICE DRAGNET.

Alleged Smugglers of Chinese Made Their Way to the Canadian Border.

Buffalo, Nov. 14.—The three alleged smugglers whose motorboat, filled with contraband Chinamen, was wrecked on the break-wall in Lake Erie, off the foot of Michigan street, are known to the police. The description of the men furnished by Ralph White, night watchman on the barge Atlas, and other facts gathered by the police, clearly established the identity of the men, who, after the wreck of their boat, left their human cargo to perish. It is also known that the alleged smugglers have escaped the dragnet thrown out for them in this city and are now on the Canadian side of the Niagara river.

There is some question as to the power of the government to bring the men back from Canada if they are captured. The offense of aiding and abetting the illegal entrance of Chinese to this country is not extraditable. It is possible a charge of manslaughter will be brought against them.

METCALF TO LEAVE PRESIDENT'S CABINET.

Nervous Breakdown Cannot Be Cured While In Office.

Washington, Nov. 14.—Secretary of the Navy Victor H. Metcalf has tendered his resignation to the president, to take effect Dec. 1, on account of ill-health. Assistant Secretary of the Navy Newberry will be named as Metcalf's successor.

For more than a year it has been known at the navy department that Metcalf was suffering from a nervous breakdown. It rendered it impossible for him to remain at his desk for any length of time and the chronic nature of his trouble has caused him to abandon hope of recovery while burdened with the cares of office.

On April 15 last he went to California to review the Atlantic battleship fleet. He took a long vacation, but upon his resumption of official duties his illness promptly recurred and he frankly told the president that he could not remain in the cabinet.

Mr. Metcalf was thoroughly versed in naval matters, having served on the house committee on naval affairs while in congress. His first appointment under this administration was as secretary of commerce and labor, which he relinquished in order to accept the duties of secretary of the navy on Dec. 17, 1906.

Mr. Newberry had never filled any important public office prior to his appointment as assistant secretary of the navy Nov. 1, 1905. Prior to that time he was in business in Detroit.

CONFIDENCE IS RESTORED.

New York, Nov. 14.—R. G. Dun & Co.'s Weekly Review of Trade says that expectations are being fully realized in the increased demand for manufactured products that each day reduces the percentage of idle machinery and the number of unemployed. The depleted condition of stocks is disclosed as business expands, and throughout all industrial channels there is a sudden pressure to meet requirements that assures activity for some time at least.

MAYOR "AN AMATEUR."

Boston, Nov. 14.—That Boston's mayor "is simply an amateur" and that "heads of departments run the city to suit themselves" was the allegation of Professor Beal of Harvard college, principal speaker at the banquet of the Massachusetts Real Estate association here last night. Beal made a severe arraignment of the city government as conducted and made a plea for government by commission, with a large representative body of councillors.

NEW HEAD OF WESLEYAN.

New York, Nov. 14.—William A. Shanklin, president of Upper Iowa university, Fayette, Ia., was elected president of Wesleyan university, Middletown, Conn., at a special meeting of the trustees of Wesleyan held in this city. Shanklin succeeds acting President North, who has been at the head of the university since the resignation of President Raymond two years ago.

A VICTORY FOR UNIONISTS.

San Juan, P. R., Nov. 14.—The official election returns of Porto Rico, completed and made public, show that the Unionist party carried all the seven districts of the island, and that the house of delegates will not have a Republican minority. The Unionists obtained their clean sweep by advocating independence and self-government.

DIVORCE NOT SO EASY.

Sioux Falls, S. D., Nov. 14.—The new divorce law, increasing the period of residence prerequisite for obtaining a divorce from six months to one year, was carried on Nov. 3 by a vote of approximately two to one, according to returns just compiled.

TELEGRAPHIC BREVITIES.

Three men were killed outright, two were fatally injured and two others were seriously hurt in an explosion at a sawmill plant at Norton, Va.

In a boiler explosion at the Miller Lumber company's plant at Pound, Ky., four men were killed and four were severely injured. The property loss is heavy.

CHINA'S RULER REPORTED DEAD.

The Dowager Empress Also Reported to Be Dying.

SURROUNDED BY MYSTERY.

Feeble-Minded Emperor Has Been Ruled With Rod of Iron by Woman Who Was Relentless, Cruel and Ambitious--Four Months of Westernizing Government and Court In 1898 Came to an Abrupt End.

Pekin, Nov. 14.—Kuang-Hsu, Emperor of China, is said to have died at 4 o'clock yesterday afternoon. The dowager empress, who has so long ruled the empire with a rod of iron, was also reported to be dying. No official confirmation of either event can be had.

Mystery envelops the condition of affairs in the palace, and rumors of foul play are circulating among the people.

It is stated that no declaration of the emperor's death will be made until the successor to the throne has been declared. The immediate successor is Prince Chun, brother of the emperor.

The dramatic occurrences of yesterday, if the reports that the emperor is dead and the dowager empress dying are correct, draw attention to two striking figures in current history, the weakling Emperor of China, dominated all his life long by a stern woman who usurped his power and his position, and the dowager empress herself, a woman of sanguinary record, relentless, cruel and ambitious, whose demise renders impossible the fulfilment of the intrigues of her old age still to reign over China after the death of Kuang-Hsu.

Both the emperor and the dowager empress represent two Manchu rulers, one nominal and the other actual, whose dynasty has endured for twelve generations. But unless the edicts of yesterday should be reversed, the dynasty will be continued in the person of Prince Chun, a brother of the emperor, and the prince's 3-year-old son, Pu Wei.

The dowager empress has ruled the empire with a will of iron. The emperor, the court and the government have bowed down to her and she has kept the matter of the succession to the throne entirely in her own hands for the purpose of being able to dictate who should succeed to nominal power. She desired two things, that the present Manchu dynasty be continued, and to control the successor of Kuang-Hsu for her own ends.

Kuang-Hsu has never achieved any remarkable distinction as a ruler. Were not this due to the fact that the dowager empress permitted him no voice in the affairs of the empire, the same probably would have resulted from his limited mental ability. It can be said of him, however, that he rose to the height of demanding and receiving imperial power from the dowager empress for a period of four months in 1898, and that he was the first holder of the title of Emperor of China to seriously adopt and proclaim western reforms.

Kuang-Hsu succeeded to the throne in 1875. In 1889 the dowager empress married him to her niece.

In 1898, after the seizure of Kiao Chou by Germany, he threatened to abdicate if not given full power. The dowager empress made a pretence of turning over control of the government to him and for four months he was as near as he ever has been to being the actual ruler of his empire.

During this period a number of reform edicts were issued, and it was evident that plans were under way for the westernizing of both the government and the court. The emperor was then fully under the influence of the reformer Kang Yu Wei. A national loan, a house and opium tax, army reform and foreign education, the abolition of the "literary essay," a test of fellowship and office; a bureau of agriculture, copyright and patent laws, and schools and colleges of western learning were among the reforms.

Kuang-Hsu, however, went too far in these matters, and the dowager empress, in September of 1898, decided to put an end to his activity. She suddenly confronted the emperor, denounced him, took from him his seal of state and put him under guard.

SUICIDE FOLLOWS ASSAULT.

Potomac, Md., Nov. 14.—James Evans, a farmhand, accused of having assaulted his employer's daughter, Maggie Collins, aged 11, near here, died as the result of his leap from a bridge 125 feet high. Evans feared the possible disgrace which his capture would bring and jumped from the bridge with suicidal intent.

MILLS TO RESUME WORK.

Hooksett, N. H., Nov. 14.—After being shut down for eight months the Dundee mills will resume in full on Nov. 30, notices to that effect having been posted throughout the town. The mills manufacture linen crash, such as is used for towels, and normally give employment to about 500.

TRIED TO POISON WIFE.

Catskill, N. Y., Nov. 14.—James Cartan, a farmer, who was detected in the act of placing arsenic on sliced tomatoes prepared for his wife, received a sentence of eighteen years' imprisonment.

GRAFT PROSECUTOR SHOT.

Ex-Convict Puts a Bullet Into the Head of Francis J. Heney.

San Francisco, Nov. 14.—The San Francisco bribery graft cases had a dramatic climax late yesterday when Assistant District Attorney Francis J. Heney, who has been in charge of the prosecution during its tortuous course of two years, was shot and seriously wounded in Judge Lawlor's crowded courtroom by Morris Haas, an ex-convict, who is a saloon keeper. The shooting occurred during a brief recess in the third trial of Abraham Ruef on a charge of bribery, now in its eleventh week.

Mr. Heney is now resting easily and the physicians say his wound is not fatal. Haas is in the city prison. He was drawn on the jury panel in the second trial of Ruef and, after having been temporarily passed by both sides, was exposed in a dramatic manner by Heney as an ex-convict and discharged from the jury. Haas declared after the shooting that Heney had ruined his life by exposure and that he had determined to kill him for that reason.

The bullet was found under Heney's left ear. It did not penetrate the brain. Heney, as he lay on the operating table, declared: "I will live to prosecute both Haas and Ruef."

CROKER SAILS TODAY FOR AMERICA.

Former Tammany Chieftain Coming on a Visit.

Queenstown, Nov. 14.—Richard Croker, former leader of Tammany Hall, sailed from here on the Lusitania today for the United States.

Before sailing he declared that his visit to New York had no connection with politics. He said that he intended to renew old acquaintanceships in New York and return some of the visits that have recently been paid to him at his Irish home, Glenadrin castle, near Dublin.

The former Tammany chieftain has aged somewhat (he will be 65 years old on Nov. 24), but carries his age easily and looks well. The length of his stay in the United States is uncertain.

NOT A POLITICAL VISIT.

New York, Nov. 14.—While in New York Richard Croker will stay with his son, Richard, who has a home at Port Chester. It is asserted with great emphasis in Democratic circles that there is no politics whatever in the former Tammany chieftain's coming visit. The old Croker guard will give him a big reception down the bay.

DODD IS EXONERATED.

Washington, Nov. 14.—Lieutenant Dodd, recently in command of the torpedo boat Grampus at Mare Island, Cal., who was charged with carelessness in connection with a gasoline explosion resulting in fire damage to two tugs and in the drowning of two men, has been acquitted by a court martial and the findings are approved by the secretary of the navy.

FOR UNIFORM LEGISLATION.

Boston, Nov. 14.—The first conference for uniform legislation for New England, which is the result of the recent conference of the governors of New England states, will be held in this city on Nov. 23 and 24. The chief topics to be discussed will include forestry, the protection and promotion of supplies of seafood, and highways and their use.

CHICAGO ELECTION FRAUDS.

Chicago, Nov. 14.—A special grand jury empanelled to investigate charges of fraud in the primary election of Aug. 8 returned thirty-eight indictments against fifteen judges and clerks of election and politicians. The charges include allegations of aiding and abetting illegal voting, perjury, illegal marking of ballots and falsifying of poll books.

NEW USE FOR WIRELESS.

Omaha, Nov. 14.—D. H. Millner, an electrician in the Union Pacific shops, has equipped a locomotive with a wireless device which railroad officials declare will enable train dispatchers and station agents to signal engineers between stations, thus putting them practically in constant touch with running trains.

TRAGEDY AT CIENFUEGOS.

Cienfuegos, Nov. 14.—Gonzalo Vieta, a Conservative, former mayor of Cienfuegos, last night shot and killed Eduardo Prieto, a Liberal. Vieta alleges that Prieto insulted and attacked him. It is not known whether the quarrel had its origin in politics.

WILL REMAIN IN SENATE.

Lawton, Okla., Nov. 14.—"I never have announced that I expect soon to resign as senator from Iowa, and I do not intend to make such an announcement," said Senator Dolliver, when asked regarding a statement attributed to him in a speech at Hobart.

THE WEATHER.

Almanac, Sunday, Nov. 15.

Sun rises—6:36; sets—4:33.

Moon rises—10:57 p. m.

High water—4:30 a. m.; 4:45 p. m.

Fair weather is indicated for New England.

HOTEL RICHMOND

OPEN ALL THE YEAR

17th and H Streets

WASHINGTON, D. C.

160 Rooms, 50 Private Baths. American Plan.

$3.00 Per Day, Upwards; With Bath, $4.00 Additional.

European Plan, $1.50 Per Day Upwards; With Bath, $1.00 Additional.

A High Class Hotel, conducted for your comfort. Directly on car line. Union Station, 15 minutes. Capitol, 15 minutes. Shops and Theatres, 5 minutes. Two Blocks to White House and Executive Buildings. Opposite Metropolitan Club.

Summer Season, July to October. Wayside Inn and Cottages, Lake Luzerne, N. Y., in the Adirondacks. Switzerland of America; 45 minutes from Saratoga. Send for Booklet.

CLIFFORD M. LEWIS, Proprietor.

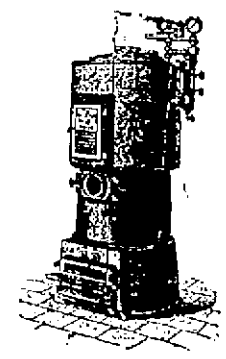

Your Heater put in order for the Winter. Pipes, Radiators and Valves furnished.

Chadwick & Trefethen

Machinists and Steam Fitters,

11 Row St., Portsmouth

Marble and Granite

Tablets, Monuments, Mausoleums of the Latest Designs.

My plant contains an Air Compressor, Pneumatic Tools for Lettering and Carving, Polishing Machine, all run by electric power. The only plant in this section with modern equipments.

FRED C. SMALLEY

Successor to Thomas G. Lester

2 Water St., - - - Portsmouth, N. H

Tel. 121-3. Also Central Ave., Dover, N. H.

CEMETERY LOTS

Cared For and Turfing Done

With increased facilities the subscriber is again prepared to take charge of and keep in order such lots in any of the cemeteries of the city as may be intrusted to his care. He will also give careful attention to the turfing and grading of them, also to the cleaning of monuments and headstones, and the removal of bodies. In addition to work at the cemeteries he will do turfing and grading in the city at short notice.

Cemetery lots for sale; also Loam and Turf. Orders left at his residence, corner of Richards Avenue and South Street, or by mail with Oliver W. Hain, 64 Market Street will be given prompt attention.

M. J. GRIFFIN

DECORATIONS

For Weddings and Flowers furnished for all occasions

FUNERAL DESIGNS A SPECIALT

CAPSTICK, Rogers St

Book Binding

OF EVERY DESCRIPTION.

Blank Books Made to Order.

J. D. RANDALL,

Over Beane's Store, Congress St.

THE PORTSMOUTH HERALD

Established Sept. 23, 1884.

Published every evening, Sundays and holidays excepted.

Terms, $4.00 a year, when paid in advance, 50 cents a month, 2 cents per copy, delivered in any part of the city or sent by mail.

Advertising rates reasonable and made known upon application.

Communications should be addressed

F. W. Hartford, Editor

Herald Publishing Co., Publishers

Portsmouth, N. H.

TELEPHONES

EDITORIAL — — — — — — 28

BUSINESS — — — — — —37

Entered at the Portsmouth, N. H. Postoffice as second class mail matter.

For Portsmouth and Portsmouth's Interests.

SATURDAY, NOV. 14, 1908.

NEW HAMPSHIRE'S GAIN

The Brockton Times publishes the following: "At last the state of Maine is to build a macadam road from Portsmouth to Portland. Of all the crooked, narrow, rutty roads in New England, this important stretch of highway has been the special terror of motorists. The people of Maine have evidently learned that good roads are good investments."

The Portland Express takes it up editorially in this language: "This reads splendidly, but alas! is too good to be true. There is a really serious movement on foot to smooth up the road between here and Portsmouth, fill up the holes and make it more passable so far as can be done through ordinary methods of road improvement. Unfortunately, nothing has ever been said about a macadam road, although every automobilist will testify that no section of the state needs one more. The people of Maine are gradually coming to give the subject more or less consideration but they have not, as the Times says, yet learned that good roads are good investment."

The Portsmouth Herald will observe that the improved highway from Portsmouth bridge to Portland would be a good thing for this city. But New Hampshire gets the benefit of the automobile travel which is turned away from Maine because of poor roads, and those automobilists are people with much money to spend.

THE PASSING OF HEARST

Now that election has been over long enough for us to consider something beyond the central fact of the determination of the personality of our next president, people are studying some of the minor revelations of the ballot. Not the least of those is the proving of the main portance of William Randolph Hearst of California and New York.

For years the Hearst influence has been feared by the political leaders of both parties. The assertive quality of the Hearst newspaper editorials has been supposed to have great weight with the alleged millions of readers of those papers. It was thought by some people that the man had a personal following perhaps approaching closely to that of the major member of the minority parties in several states, and likely to overwhelm even the leaders.

Hearst is revealed as a man without a following.

With all his faults Bryan is a man with an idea—in fact with too many ideas. The fact that we esteem the Bryan ideas as chimerical and even as destined to produce vicious results if put into effect, and the other fact that he is over-eager to discard old ideas and grasp new ones, do not destroy the public respect for the man himself. They simply demonstrate his unfitness for the administration of government.

Bryan lined up behind some ideas Hearst lined up back of his own shadow and looking away from the light. The election figures show that Hearst had so few companions that practical politicians will omit him from their future calculations.

BIRD'S-EYE VIEWS

Dunbarton has voted to rebuild the burned town hall. The town fortunately saved the records which were at first reported as destroyed.

A novel idea comes from Milford where a prominent orchardist, Mr. H. C. Shaw, is advocating the formation of a local association to own and operate a tree sprayer.

George Grant of Lynn had an experience while out this week: three bears appeared to him at once. He had only three cartridges. Both sides retreated hastily.

The grave of "Artemus Ward," is to be beautified in the little Maine village of Waterford Flat. Charles F. Browne, better known as Artemus Ward, was the original American genius in the line of native wit and humor. He has had many imitators, but there was but one "Artemus." An effort is being made to establish a permanent fund for the care of the grave and the Waterford town treasurer is temporary treasurer of the fund.

In a circular to the members-elect of the legislature, Senator Gallinger his candidacy for re-election. Thus far no candidate has appeared in the field to oppose him. The Herald both expects and hopes that there will be no opposition except the formal presentation of a candidate by the opposing party.

That the minimum salary for an unmarried clergyman in the diocese of New York should be $1200 and for a married clergyman $1200 and a suitable place to live, or $1500 in money, was the resolution passed on Thursday amid applause in the annual convention of the Protestant Episcopal diocese of New York.

The pet fox which Henry Burnor of Franklin had kept about his house for a couple of years, was killed this week. As a pet the fox was equal to a good dog, and was very clever in many ways. However, nobody in the neighborhood could keep hens while "Pete," as he was called, was at large, and finally "Pete's" life was ended to ensure the preservation of peace with the Burnor neighbors.

The selectmen of Newport have offered a reward of $50 for information which will lead to the arrest and conviction of the parties who committed acts of vandalism in St. Patrick's cemetery some time ago. The offense was the most senseless on. Many vases filled with flowers were smashed, monuments were wrenched from their bases and tipped over, many small stones removed from their settings, dresses were broken, pieces of marble chipped from monuments and various other inconceivable acts committed.

Bethlehem has lost one of its older and best known citizens in the death on Wednesday of James N. Turner, senior member of the firm of J. N. Turner & Son, proprietors of Turner's tavern, one of the best known summer hotels in Bethlehem. Mr. Turner, who was eighty-four years old, has been suffering with the infirmities of old age for some time, and had not left is bed for some weeks. Mr. Turner was the oldest continuous male resident of Bethlehem. He had lived all his life there and was the fourth generation of the Turner family to conduct the hotel business in Bethlehem, the present Turner's tavern standing almost upon the site of the original structure.

Haverhill's new city charter is declared constitutional by the Massachusetts judicial court. A new feature of the city charter upheld is the provision for an initiative and referendum on the adoption and repeal of city ordinances. In its decision the full bench further declares that the provision that only the names of two candidates chosen at the preliminary election shall appear on the final official ballot, and the section prohibiting a statement of the candidates party or political principle are legal and regulations for the election which the legislature and the people may adopt. It also holds valid the prohibition of the use of the names of candidates nominated by nomination papers or by a caucus of a political party.

Mayor Tom L. Johnson has lost control of the street car lines of of Cleveland. Judge Taylor of the United States circuit court on Thursday granted the petition of the Central Trust Company of New York etc. trustee of $8,000,000 bonds of the Cleveland Railway Company, and appointed two receivers to take charge of the property and named a practical street railway man to manage the lines. Warren Bicknell and Frank A. Scott were named as receivers for the Municipal Traction Company. Mayor Johnson fought hard against the appointment of receivers, but he was beaten at every point. The judge declared that the lease of the lines held by his holding company had been declared void by the result of the referendum vote taken several weeks ago and that the Municipal Traction Company was insolvent. Mayor Johnson fought seven years for control of the street car lines of Cleveland, and was elected to office again and again under the promise that he would give the people three cent fares.

OUR EXCHANGES

A New York Mob

Every once in a while a newspaper account of some incident occurring in a great city throws a sidelight on the cheap brutality of a mob of loafers which makes one wonder if after all civilization has carried the lower class of mankind very far beyond the level of the least intelligent of savages.

We noted such an incident in the report in the Sunday newspapers of what happened as Mrs. Charles W. Morse was leaving the Tombs after having called on her husband there.

The report read as follows: "In the afternoon Morse received a visit from his wife, who remained an hour. She was searched by the matron before she was permitted to visit her husband's cell. She brought several packages of delicacies and clothing. The long interview between the broken magnate and his wife was conducted under the eyes of a watchful prison keeper. Several times Morse gave away to emotion and sat with his head buried in his hands, while his wife leaned against the bars and wept. When Mrs. Morse left the Tombs her cheeks were wet with tears. But the jeering knot of men and boys on the sidewalk beside her motor car had no pity and she drove away with cries of 'Ice,' 'Hammed,' and 'Dodge,' ringing in her ears."

Perhaps Morse does not deserve pity. We do not know about that. We are degraded enough, immoral enough, conscienceless enough, to feel it for him, although we realize that we probably ought not to do so.

Mind you we do not pity him because he is, or has been, a millionaire, an ice king, a captain of industry, or any thing of that kind. We have no admiration for millionaires ice kings or any other kind of kings, captains of industry or any other kind of captains. Neither a man's wealth nor the titles bestowed upon him cause us to rate him high. We pity Morse because he is a man and is down in life's battle, broken and beaten. He may deserve it all. That does not matter. He is underneath and we can't help feeling sorry for him even when we know that it is wrong to feel that way.

But leaving Morse out of the question, (Poor fool! who thought that he could go to New York and play the Morgan-Carnegie-Rockefeller game, without the consent of the men who are running it) we sincerely wish that Mrs. Morse's chauffeur had had the good sense to have turned his motor car around and have run over a dozen or so of the brave and high-minded American citizens who stood around the doors of the prison jeering at a broken hearted woman who was following her husband through the Hell he had made for himself and her.

It would have done them good true, had he done so, the rest of the gang might have turned on the chauffeur and killed him, but that would not have been so bad, because probably some of them would have been hung and the world would have been improved a little more by that.

There is something about a mob when it is falling down on its knees and worshipping a man, without sense and without reason, which is nauseating enough but the lowest form of hero worship is lofty and admirable compared with the spirit of that same mob when it changes its cry of "Hosannah" to the snarl of "Crucify him."

There are mean men in the country. Men mean enough to gloat over a man's downfall and a woman's misfortune. Men who like to watch a human wreck riff on the shoals and go to pieces. But there are not enough of them in any one place so that they can get together in a body and publicly give vent to their meanness. It takes a city to develop that sort of thing. The rank, bestial brutality of a New York mob cannot be equalled this side of the jungles of Africa. It is the reverse side of the soulless, selfish, aimless life of the idle rich who are as much of a curse to the country as the hams and loafers whom they do much to create and who admire and revile their creators in turn.—Waterville Sentinel.

The Gompers Feature

And there are people who would like to know whether Mr. Gompers helped or hurt the cause of Mr. Bryan. He certainly doesn't seem to have control of the labor vote. Doesn't he pretend to have more influence with labor than he really has? Two years ago he tried to defeat Littlefield, of Maine, and he failed. This year he let it be known that he was going to turn the labor vote against Speaker Cannon in the latter's district and defeat him. He made a great show of doing something, but the labor vote doesn't appear to have been cast against Cannon.—Savannah News.

An Impossible Situation

For forty years the south has allowed its northern associates to select the candidates for president and vice president. It has shown a thoroughly national spirit, and unselfish and patriotic motive throughout. And yet everything that she touches has been repudiated by New York and New England and by the larger states of the middle west. Twice in the last four years has it been beaten with the big stick, and now it is asked to get up, rub its head and fall in with the men who have done the clubbing. The situation is an impossible one.—Savannah Press.

Regulates the bowels, promotes easy, natural movements, cures constipation—Doan's Regulets. Ask your druggist for them. 25 cents a box.

SOME THINGS WE HEAR ABOUT

There will be many a Harvard and Dartmouth graduate attend the big football game at Cambridge this afternoon, who will have paid anywhere from $5 to $10 for their seat. This is due principally to the lack of method that is used by the colleges to dispose of the tickets so that they will reach the right people. In the case of the game this afternoon the speculators of Boston have made a small fortune in tickets, and so openly has been the disposal of tickets in this direction that it has led to some ugly rumors about there being a combination somewhere, whereby the speculators will not get all of the extra graft. Some of the local men, who had to throw up such big prices for tickets are very, sore over the matter and rightly I think. Said one of the graduates, "It is all right when the college wants to erect a building, and then the dear graduate is remembered and he is asked to be loyal to the college and donate from $25 to $100. But when it comes to the plaint where I want two tickets to see a fooball game, then the dear graduate does not come in. There is something rotten about the entire system, and hereafter, when they want a donation from me they will get it only after I have made some suggestion about having some brains run the athletics of the college, or at least the financial part of it."

Speaking of the game and the extraordinary demand for tickets, reminds one of the great advance Dartmouth has made in the college sports and especially football.

An advance that has reached its height this year when the Dartmouth games have been given their proper place at the top of the list by the most prejudiced of the writers of sports. For years it was the custom of the Boston sporting writers at least to think that there was nothing but Harvard, but the repeated defeat of that team by the men from up in New Hampshire has caused many of them to now at least give the wearers of the green tardy recognition. The general public for the past three years have recognized that the Harvard and Dartmouth football game was one of the best games of the season, and this was never more so than for the game today, when possibly 35,000 people will see the game, and at least as many more will anxiously watch for the score, who would if they have secured tickets, witnessed the game. The fact that Dartmouth is distinctly New Hampshire, of course gives the team the support of every lover of sports in the state, whether they be a graduate of not, and this support has never been misplaced for the wearers of the green were never classed as quitters in any branch of sports.

There was a decided change in the daily life of the crew of the Wood Island Life Saving station, when they were transferred from Jerry's Point to Wood Island. Before, like all the other crews they had certain territory to cover at each watch, and it took up their time. Over on the island it was entirely different. The size of the island made it impossible to have any patrol duty and the result was that outside of the regular watch spent in the tower of the station from which a clear view of the entire coast can be gained, the men had comparatively nothing to do. To kill this time they have taken up fishing and they tell me that under the skillful guidance of Surfman Kimball they have all become expert fishermen. This fall they have caught and cured many hundred weight of pollock and this in addition to the usual fishing they do for their own table, and for their families. Talking with the members of the crew they all admit that while they don't like being on an island, that the selection of the site was good judgment, for the station tower commands a far greater sweep of the coast than the old station.

Possibly the last golf tournament of the fall was played at Wollaston on Thursday, when the veterans at the game were the guests of George Wright at the annual tournament. There were three from this city present, W. K. Hill, Gustave Peyser and Edmund C. Tarbell. Of these Mr. Tarbell has been the longest at the game, for he first began playing when there was very little known about the game in this country. It is his real recreation from his work in his studio. Mr. Hill has played for many years, for the Wentworth Hotel was one of the first of the summer hotels along the coast to have their own links. Mr. Peyser was one of the charter members of the Country Club, and he has been enthusiastic ever since he first learned the game. Portsmouth does not lay claim to many veteran golfers, but it does not give place to any in the enthusiasm of its members in the actent game.

Captain James McLeod of St. George, N. B., who is visiting his sister in this city, is one of the modern deep sea captains, about which very little is generally known. Captain McLeod has none of these characteristics that were supposed to be the distinguishing marks of the old sea captains, but rather looks more like a prosprous business man. Captain McLeod informed me that he had retired from the sea, "but I have done that several times, so that may not be final." On speaking of the world's shipping, he said, that the end of the deep water sailing vessels was in sight. He has always followed the sea in sailing vessels of the square rigged type, and has been in command for a great many years, and in that time probably there has not been a port of any importance in the world that he has not visited and traded, for trading is a part of the qualification of a master of a ship, when he is thousands of miles away from the owners, and cut off from all communication. His is the responsibility of the cargo. "The sailing vessels have but a few years more at the most," he said. "Not only in this country does this condition prevail, but in England as well, I left my last ship in Glasgrow, last February after returning from New Zealand, and at that time there were comparatively few big sailing ships in any of the big ports. France and Germany are still using the sailing ships, in fact are buying many from England, but they can't last long with the keen competition they have to meet of the ocean tramp steamers. These steamers will carry freight just as cheap as the sailing vessels and in some cases they go cheaper for the sake of filling their cargo. Captain McLeod is a great admirer of the old sailing ships and especially of the old square riggers, which he claims are the only sailing vessels. The steamship may be all right, but the old ships are good enough for me."

FOOTBALL GAMES TODAY

About 100,000 football enthusiasts will gather today at the two big football contests of the day, 35,000 of this total in the Stadium at Harvard and the remainder on Princeton field, where the Tigers meet Yale. The western games in which eastern teams are to take part, namely, the Cornell-Chicago contest at Chicago and that between the Penn and Michigan elevens at Ann Arbor, will swell this total well above the 100,000 mark. Add to this the attendance at the many less important games throughout the country and even baseball will have to take the back seat in attendance figures for the biggest day of its whole year. Football is not a sport indulged in day in and day out by the teams which are engaged in playing the game, but its popularity is measured in the crowds that watch the larger contests. Very few of the big games of the year play to less than standing room. In fact the Princeton-Yale and Harvard-Dartmouth games today would be seen by several additional thousands were there accommodations at either field sufficient to take care of larger crowds. As the Yale stands will accommodate something in the neighborhood of 33,000 spectators the Harvard-Dartmouth game today will undoubtedly bring out the largest throng of the season. Other fields have nowhere near the capacity of the Stadium when the extra seats that have been built for today's game are added to augment the seating capacity of the Stadium structure proper.

There was a slight fall of snow in Northern New Hampshire yesterday.

Thomas E. Call & Son

— — DEALERS IN —

Eastern and Western

LUMBER

SHINGLES, CLAPBOARDS, PICKETS, ETC.,

For Cash at Lowest Market Prices

Market Street,

PORTSMOUTH, N. H.

Want Ads.

SUCH AS

For Sale, Wanted, To Let, Lost, Found, etc., one cent a word for each insertion.

3 LINES ONE WEEK 40 CENTS.

FOUND—At the I. O. O. F. Fair Ladies Fur Boa. Apply to Secretary of Osgood Lodge and paying ad. charges. c,h,n14,1w

FOR SALE OR TO LET—Property known as 38 Wibird street. Address P. O. Box 314, Portsmouth n10,c,h,tf

AGENTS FORTUNE MAKER!—Wonderful Self-Working Washer; does washing by itself. Runs automatically by water works pressure; saves all hard work of wash day; new invention; sales unprecedented. Agents wanted who can handle high-class proposition; exclusive territory; $300.00 to $400.00 per month. The Eagle Tool Co., Sole Mfrs., Dep't 312 Cincinnati, O. c,h,n14,1t

THE REV. IRA HICKS ALAMANC For 1909, ready Nov. 15th, bigger and better than ever, by mail 35 cents. One copy free with Word and Works monthly magazine at $1 per year. Word and Works Pub. Co., 2201 Locust Street, St. Louis, Mo. n10, c,h1w

TO RENT—Part of furnished private house, suitable for three or four persons. Would prefer permanent tenants. All modern improvements including coal and gas range. Address M. care this office. n101w

LOST— On Saturday sum of money, somewhere on Market square, Congress or Middle streets. Finder will receive a reward by returning to this office. c,1w,n9,

TO LET—Tenement of five rooms 4 Haven Court. Inquire at Herald office. tf

HOUSE LOTS—On Lincoln avenue for sale. Inquire of F. W. Hartford. tf

TO LET—Stores, and storage for furniture etc. Apply to H. A. Clark & Co., Commercial wharf tf.

FOR SALE—Large bank desk formerly used at Portsmouth Savings Bank. Inquire at this office.

FOR SALE—Electric motors; one 12 horse power, one 3 horse power, inquire at this office

FOR SALE—Quantity of iron grating such as used in banks. Inquire at this office. tf

HOUSE—2 Webster Court, six rooms, steam heat, will be ready for rental within the next two weeks. Inquire at this office. O29tf

PLACARDS—For Sale, To Let Furnished Rooms, etc., can be had at the Chronicle office.

WANTED—To buy small second hand Cash register. Inquire at this office c.h.t.f.

WANTED—Agood place on a farm for a boy 16 years old. Apply between the hours of 2.30 to 3.30 and 6 until 9 p. m. to Mrs. Anna Jenness, 55 1-2 Rear Court street, Portsmouth

FOUND—Set of false teeth on Vaughn st. Owner can have same by calling at the Chronicle office and paying cost of advertising. c,h,1,21,tf

PRINTING—Get estimates from the Chronicle on all kinds of work.

FOR SALE—A dozen second hand doors. Inquire at this office. tf.

WHIST SCORE CARDS—For sale at this office

FOR SALE—Will sell my two-seated Knox runabout at a bargain. G. H. Higgins, Kittery Point, Me. N12dc1w

TO LET—Tenement of five rooms 5 Haven Court. Inquire at Herald office. ch,tf

PROFESSIONAL CARD

KELLEY, HARDING, & HATCH

LAWYERS

JOHN W. KELLEY, ROBERT H. HARDING

ALBERT R. HATCH

18 PLEASANT ST., OPP. POST OFFICE

PORTSMOUTH, N. H.

F. S. TOWLE, M. D

Physician and Surgeon

84 STATE ST., PORTSMOUTH, N. H

Office Hours—Until 9 a. m.; 1 to 4 and 7 to 8 p. m.

INSURANCE

of Every Description

Auctioneer Notary Public

Real Estate Bought, Sold, Rented

Rents promptly collected

We make a specialty of summer homes

Surety Bonds of all kinds.

Agent for Granite State Fire Ins. Co. of Portsmouth, N. H.
Portsmouth Fire Assoc. of Portsmouth N. H.
Agricultural Ins. Co., of Watertown New York.
Germania Fire Ins. Co., of New York
North British & Mercantile Ins. Co. of London and Edinburgh.
Williamsburgh City Fire Ins. Co., of Brooklyn, N. Y.
Old Colony Ins. Co., of Boson, Mass.
Frankfort Marine, Accident and Plate Glass Ins. Co., of Frankfort-on-the-Main, Germany, and (Liability Department).
Aetna Life Ins. Co. of Hartford, Conn. (Accident and Liability Departments).
Lloyds Plate Glass Ins. Co., of N. Y.
Penn Mutual Life Ins. Co., of Philadelphia, Pa.
John Hancock Mutual Life Ins. Co. of Boston, Mass.
Connecticut Mutual Life Ins. Co., of Hartford, Conn.
The Title Guaranty and Surety Co. of Scranton, Pa.

Agency established 1863

E. P. Stoddard

— Phone 627 —

Market Square

Granite State Fire Insurance Co

Of Portsmouth, N. H

Paid-Up Capital, $200,000

OFFICERS

CALVIN PAGE, President.
J. ALBERT WALKER, Vice President.
ALFRED F. HOWARD, Secretary
JOHN W. EMERY, Asst. Secretary.

HOUSE LOTS FOR SALE

Three lots, each having a frontage of 50 feet with depth of 100 feet, situated on South St., near Lafayette Road.

C. E. TRAFTON,

Real Estate Agent,

PORTSMOUTH, N. H

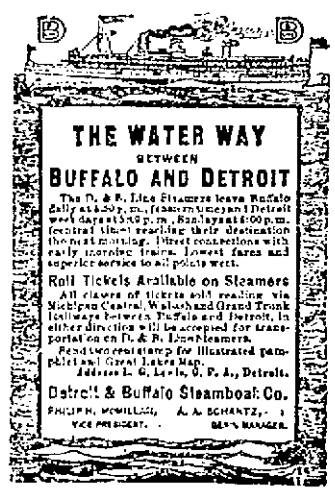

KITTERY LETTER

Hard on Navy Yard Men Laid Off

Connecticut Folks Close Summer Cottage

Basketball Boys Have a Good Time At Masquerade

School Teachers Have Meeting At Kittery Point

Kittery, Me., Nov. 14.

It comes hard on many of the men who are laid off from the yard, especially at this time of the year. Let us hope brighter days are not far away.

Mr. William Ellis, who is to remove to Philadelphia, is disposing of his furniture.

Mrs. Hattie Wentworth is the guest of her daughter, Mrs. McDonough in Portsmouth, for a few days.

Services at the Second Christian church tomorrow will be in the following order: Preaching at 10.30 a. m., by the pastor, Rev. Edward H. Macy, subject of sermon, "A Ringing Question", followed by session of the Bible school. The Junior League will meet in the vestry at three o'clock. The six o'clock service of the Christian Endeavor will be led by Mr. Frank Donnell; subject, "A Study of Temperance Organizations." At the seven o'clock service the pastor will take for the subject of his sermon, "What is it to be a Christian?".

At the Second Methodist church tomorrow the services will be in their usual order: At 10.30 a. m. preaching by the pastor, Rev. Daniel Onstott. Sunday school at 12. Junior League at four. Vesper service at five with sermon by the pastor, also special music. The Epworth League meets at six.

Regular meeting of Riverside Lodge of Odd Fellows will be held in Odd Fellows' Hall on Monday evening.

Mr. Harry Mogart and Mrs. Jones of York Beach were calling on friends in town on Friday.

Try the Herald for three months delivered at your home for one dollar and get all the latest local news.

There was quite a gathering in Grange Hall on Friday afternoon at the opening of Miss Seavey's dancing school.

Miss Olive Call is the guest of Miss Myrtle Gowen in Portsmouth.

Mr. and Mrs. Charles Prescott of Jones avenue are visiting at their old home in Penacook, N. H., for a few days.

Miss Adelaide Brown left Detroit, Mich., on Tuesday in an automobile with a party on the way home. The distance is about 1500 miles and they expect to make about 200 miles a day including many stops.

Mrs. Henry Bicknell is visiting her daughter in Portland.

John and Fred Adams, who have been ill with typhoid fever, are slowly improving.

There was quite a crowd at the masquerade ball given in Wentworth Hall on Friday evening by the boys' basketball team of Traip Academy and a general good time was had by all present. Hett and Marden furnished the music.

Mr. and Mrs. Daniel Onstott are passing a few days in Auburn.

At the meeting of York Rebekah Lodge on Thursday evening one candidate was initiated.

Miss Carrie Stevens is to take Mrs. Philbrick's place in the bake shop, which she is on her vacation.

Read the Herald every night for all the local news.

Kittery Point

Arrived: Schooner Alice Wentworth, Wells for Boston. Sailed: Schooners Maud Palmer for Norfolk, Estella Kaplin for, Philadelphia, Mary E. H. G. Dow for Newport News, Samuel Hubbard for Bangor, tug Cumberland for Boston Light, tug Buccaneer towing barge Luzon for Baltimore, schooner J. R. Teel for Philadelphia, Gen. E. S. Greley for Portland to load copper ore cinders for Philadelphia and will be towed there by one of the river tugs.

Schooner Daylight is expected here today with coal consigned to the Boston and Maine railroad.

The five masted schooner M. D. Cressy is due here with 500 tons of coal.

The barge Cumro is due here with a load of coal, also barge Haverford for C. E. Walker Company.

Barge No. 10 finished discharging at the docks today and will be towed to the lower harbor, awaiting a tug.

A teachers' meeting was held on Friday at the Horace Mitchell school. A full attendance was present.

Mr. and Mrs. Frank Raynes have closed their summer cottage and left today for their home in New Britain, Conn.

Charles Higgins was a visitor in York on Friday.

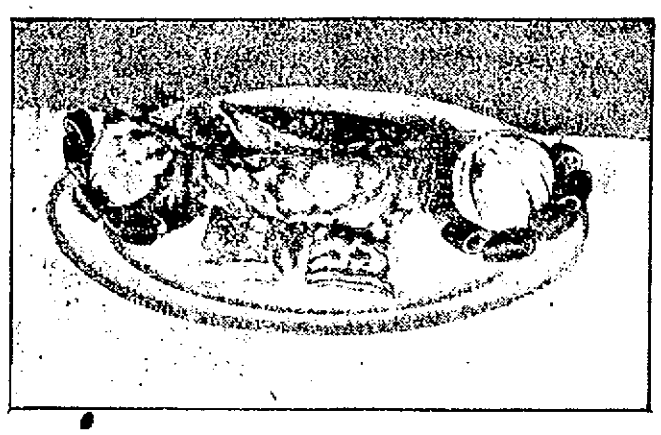

ADIRONDACK PANCAKES.

A thin batter baked on a heated and greased surface is variously known in different localities as a griddle, pan-cake or fritter. Pan-cake seems to be the most appropriate name, yet in New England this is more often given to a drop batter fried in deep fat. Adirondack pan-cakes are made large, or about the size of a tea plate, buttered and spread with jelly, then rolled up quickly and served at once.

Beat the whites of two eggs to a stiff froth and the yolks until light colored. Add to the yolks, two cups of milk, one-quarter level teaspoon of salt and three cups of sifted pastry flour. Mix all well together, add four and one-half level teaspoons of baking powder, beat well with strokes across the bowl, then fold in lightly the whites of the eggs. Have the iron or soapstone pan very hot; if it is iron it must be greased with a piece of salt pork held on a fork. Beat the batter the last thing each time before turning out enough for a cake. As soon as the upper side of the cake is full of bubbles like honeycomb, turn it with a cake turner. Some experience may be needed to turn the cakes deftly. Bake the same batter in small cakes, allowing a mixing spoonful to each cake. Serve with butter and sugar or maple syrup.

HIGHWAY ROBBERY

Bedford Young Woman Was Held Up by Highwaymen

Manchester, N. H., Nov. 14—While on her way from Manchester to her home in Bedford Friday night, Miss Susie Swartz, daughter of William Swartz, a brick mason of that town, was held up by highwaymen, who, after assaulting her with a club, pulled her from the wagon and robbed her of a valuable bracelet.

The holdup occurred about 5:30 o'clock, about one mile from Shepard's mill. A blow from the club which fell on the young woman's head caused unconsciousness and after relieving her of the bracelet the man left her lying in the road. The horse started for home and arrived shortly after six o'clock. Its return without Miss Swartz aroused the suspicions of her family.

A search was about to be started when Miss Swartz appeared and told her story of the affair. Miss Swartz contended that she was not seriously injured by the men, but that the blow from the club dazed her. She described the men as being shabbily dressed and apparently tramps. One was an old man with a full beard and he wore a black hat. His companion was a young man of about twenty-two years of age and was smooth-faced and wore a cap. The holdup was reported to the Manchester police by the selectmen of Bedford.

OIL TANK EXPLODED

John McEachern Burned About the Face and Head

John McEachern of No. 2 Morning street, employed at the Morely Button Factory was badly injured on Friday afternoon by the explosion of an oil tank in the factory.

Mr McEachern was badly burned about the face and hands and he will be confined to his home for some time. There was some fear of his loosing his eye sight. The explosion was followed by a fire and the chemical engine was called out. The fire caused but small damage.

GREENLAND

The home of George Brackett, the windmill man, is in quarantine. His daughter, Miss Margery, has scarlet fever.

William Brackett went to Boston to see the great football game between Harvard and Dartmouth college boys.

State Agent Howard O. Nelson of the S. P. C. A. was in Farmington and Dover yesterday, and in the former place shot a crippled horse.

BETTER THAN SPANKING

Spanking does not cure children of bed-wetting. There is a constitutional cause for this trouble. Mrs. M. Summers, Box W, Notre Dame, Ind., will send free to any mother her successful hometreatment, with full instructions. Send no money, but write her today if your children trouble you in this way. Don't blame the child, the chances are it can't help it. This treatment also cures adults and aged people troubled with urine difficulties by day or night.

SLASHED IN NAVAL PRISON

Queer Freak of a Prisoner in the Yard at Charlestown

With a sharp pocket knife which he had somehow smuggled into his cell in the prison at the Charlestown navy yard George Scott, a prisoner, Thursday night slashed, hit or miss, his face, arms and chest, making altogether fifty-one cuts. Then he called for the corporal of the guard.

He is not suspected of intending suicide, for it was noticeable that none of the cuts was made where there was danger of severing a big vein or artery; the attempt is, therefore, judged to be one of the occasional cases of "mock hernias" which puzzle prison doctors.

Edwin T. Morse, the yard dispensary medical officer, stitched up Scott's wounds and Surgeon John M. Edgar made a further examination. The man was not sent to the hospital but remains under close guard in the hospital cell. His condition is not dangerous.

MAD DOG

Believed That One Has Been at Large West of Rochester

There is considerable consternation at Strafford and Barnstead, also in Rochester near the Strafford line, over the appearance of a supposedly mad dog which has bitten a number of dogs. Hence the selectmen of the above towns have issued an order that all dogs in their respective towns must be kept suitably muzzled for six months, also that all dogs found running at large without a muzzle will be killed by town officers.

The dog referred to was owned in Barnstead and ran through that town, spreading fear among the inhabitants and continuing his course through Strafford, but was at last shot, after he had bitten a number of canines.

LOCAL DASHES

The Newburyport basket ball team made up of players all of whom have played in this city, defeated the Everett A. A. team in their first game Thursday evening by a score of 21 to 14.

Much of the needed repairs on the U. S. S. Maine will not be done at this time, but a great many orders for castings and etc. have been made to be ready when the ship comes back in the spring.

Many of the Dartmouth graduates of this city went to Boston on Friday evening to greet the large number of college men who will be there for the big game today. Every loyal Dartmouth man that can get away will be at the game today.

Some of the residents of Rye are suggesting that the school committee of that town instead of offering suggestions to the state about school matters, had better follow out the instructions of the last town meeting and elect another superintendent.

Bring the children on Monday. All the famous characters will be there—good old Uncle Tom, lovable little Eva, funny Lawyer Marks, comical Topsy, and ludicrous Aunt Ophelia are all your old friends and will be there to greet you, supported by a big company of fifty.

Laughter that begins with a ripple, grows into a rumble and ends with a roar will be the portion of the audience which is in attendance at Music Hall today, matinee and evening when "Mrs. Temple's Telegram" will be enacted by a splendid company headed by Mrs Lavinia Shannon.

FROM EXETER

A Boy Sent to the Reformatory

Interesting Educational Convention

Red Men Close Their Autumn Series of Dances

Tramps Numerous And Prospects For Some Hockey Games

Exeter, Nov. 14.

Two young boys, Charles Houser and Leland Churchill were arraigned in the police court on Friday before Judge Shute, charged with stealing chickens.

The two boys made a raid on Patrick Brodwick's hen house and depleted his poultry stock to the extent of several roosters. After committing the depredation the boys gave themselves up to Marshal Gooch. Young Houser was given three years at the Reformatory and Churchill was released on probation.

A big delegation from here is attending the Harvard-Dartmouth game. Cambridge several loyal alumni went to Andover with the high school team today to cheer them on to victory. The Pinkerton Academy-Sanborn Seminary contest also drew a good sized crowd from here.

Reproductions of about 200 of the world's most famous pictures are to be put on exhibition in the Assembly Hall of the Robinson Seminary from Nov. 23 to the 28th.

Gladys, daughter of Mr. and Mrs. Miflin, is making rapid recovery from a recent operation for appendicitis at the Cottage hospital.

Prof James A. Tufts left here on Friday afternoon for Springfield, Mass., where he will attend a meeting of the New England Association of English teachers, of which he is vice president.

A class in conversational German, with voluntary membership has been formed at the academy by Prof. Joseph S. Ford. It is divided in two sections which meet twice a week.

The last dance of the fall series given under Red Men's auspices will be held on next Tuesday evening.

The Academy Christian Fraternity will be addressed on Sunday evening by Rector E. D. Tibbetts of the Hoosac School, Hoosac, N. Y. In the morning the rector will preach at Christ church.

The services at the West End hall on Sunday will be conducted by Rev. Victor M. Haughton. On Tuesday Mr. Haughton will attend the annual meeting of the Episcopalian diocese which is held at Concord. The delegates from the Christ Church are Professor John Kirkland, Professor Arthur G. Leacock, James P. Webber, and Walter D. Head.

The conference of school boards of Rockingham county, eastern section, under the direction of the state department of public instruction, was held on Friday in the probate court room. This conference was one of a series of which is being held in the several counties of the state. Practical discussions of matters and problems with which every member of a school board is forced to contend with in the course of their duties marked the addresses of the several speakers. Both local and state educational problems were discussed. Two sessions were held, the forenoon meeting being opened by Stat Superintendent H. C. Morrison with an able address on "Points of School Law." The next speaker was Superintendent E. L. Silver of Portsmouth, who gave an interesting talk on "The Equalization of School Revenue." Prof. James A. Tuft discussed "Needed School Legislation" and in the course of his talk made some valuable suggestions. Julius E. Warren agent of the Massachusetts Board of Education, gave some interesting experiences in Massachusetts. A general discussion of school problems marked the opening of the afternoon session followed by a valuable discourse on "More Adequate Facilities for Training Teachers," by Superintendent Silver.

Dr. Wilfred T. Grenfell, of Labrador, will deliver the first lecture of the year in the Merrill Lecture course, Wdnesday evening at the town hall. His subject will be "Life Among the Labrador Fishermen," and with Dr. Grenfell's intimate knowledge of the subject, the lecture should be of exceptional interest. The lecture will be illustrated.

Tramps are flocking to the police station in such numbers that the blotter is beginning to resemble the register of a prosperous hotel.

The George S. Cobb Camp, Sons of Veterans, held a successful box-party at the Grand Army rooms on Friday evening. Several vocal and instrumental selections pleased the large audience.

A hockey rink is being built on the Phillips-Exeter Academy campus. It is 120 x 60 feet. There are several good players and a fast aggregation will represent Exeter Academy this winter.

Postoffice Inspector Clark Campbell in company with Postmaster Stokell, has laid out a new rural free delivery route, to start from the Exeter office. The route begins on Water Court street, includes Bell avenue, thence to Kensington, where the entire northerly part of the town will be served. Return will be by the old road to the residence of Mr. L. F. Smith; thence up High street to Hampton Falls road; through the latter to Ass Brook road, which is followed to Hampton road, when return is made to town, serving residents as far as the house of Mr. Abbott Williams, where the local carrier service ends. The route is again taken up at the Epping road which is traversed to the River road corner, thence to Marshall's corner. From here return to Exeter is by way of the main road. The measured route is twenty-five miles and about 200 families will be served. The route will be started as soon as necessary details are completed.

Mr. Fred H. Landeck of Exeter and Miss Rose A. Perry of Haverhill, Mass were married last Saturday at St. John's church, Haverhill, by Rev. T. S. Remy. They will reside in Haverhill. The groom is the son of Mr. and Mrs. William F. Landeck of Exeter.

ENGAGEMENT ANNOUNCED

The engagement has been announced of Miss Louise Polk, daughter of Mrs. Polk and the late Captain Trueten Polk of Baltimore and Ensign Pierre Light Wilson of the U. S. S. Marietta now at this navy yard. The wedding is announced to take place some time next year.

Miss Polk comes of one of the best known families of Maryland. During the civil war, her father Captain Polk served under Stonewall Jackson, and later while with the First Maryland Calvery he was captured and sent to the Federal prison.

DELEGATES FROM MAINE

Governor Cobb has appointed Elmer W. Clark of Portland, Samuel R. Perry of Bath, A. W. Butler of Rockland and Henry Lord of Bangor delegates to the national river and harbor congress in Washington

WE HAVE NO Branch Market IN THE CITY.

We sell at Commercial wharf all kinds of fish and deliver to any part of the city. Our goods are All Lobsters a specialty. Telephone orders filled promptly.

E. NEWTON & CO.

TEL. 548.

Horse Shoeing CARRIAGE WORK AND BLACKSMITHING.

your horse is not going right come and see us. We charge nothing for examination and consultation.

If you want your carriages or carts repaired, or new ones made, we will give you the benefit of our 45 years experience in this business without expense.

Sign Hanging and General Job Work Attended To.

Satisfaction Guaranteed

IRA C. SEYMOUR, 21-23 Linden St.

PROPOSALS will be received at the Bureau of Supplies and Accounts, Navy Department, Washington, D. C., until 10 o'clock a. m., November 25, 1903, and publicly opened immediately thereafter, to bidders at the Navy Yard, Portsmouth, N. H., a quantity of naval supplies, as Fuel Oil; Furnishing and installing a hydraulic accumulator (plunger); Tool Steel; Boiler pump valves. Applications for proposal blanks indicate the schedule desired by number. The proposals will be furnished upon application to the navy pay office, Portsmouth, N. H., or to the bureau. E. H. ROBBINS, Paymaster-General, U. S. N. 11-5-03. 11,12.

GRAND UNION HOTEL Opposite Grand Central Station NEW YORK CITY. ROOMS $1 a DAY and UPWARDS Baggage to and from station free. Send 2-cent stamp for New York City Guidebook and Map.

FITS stopped free by Dr. Kline's Great Nerve Restorer. No fits after first day's use. Marvelous cures. Treatise and $2.00 trial bottle free to fit patients. Address Dr. R. H. Kline, 931 Arch St., Phila., Pa.

MEN AND WOMEN. Use Big G for unnatural discharges, inflammations, irritations or ulcerations of mucous membranes. Painless, and not astringent or poisonous. Sold by druggists, or sent in plain wrapper, by express, prepaid, for $1.00, or 3 bottles, $2.75. Circular sent on request. Big G CURES in 1 to 5 days. Guaranteed not to stricture. Prevents Contagion. THE EVANS CHEMICAL CO. CINCINNATI, O. U. S. A.

Where the Door Opens Constantly

You can quickly heat and keep cosy the draughty hall or cold room—no matter what the weather conditions are—and if you only knew how much real comfort you can have from a

PERFECTION Oil Heater

(Equipped with Smokeless Device)

you wouldn't be without one another hour. Turn the wick as high or as low as you please—there's no danger—no smoke—no smell—just direct intense heat—that's because of the smokeless device.

Beautifully finished in nickel and japan—ornamental anywhere. The heavy font holds 4 quarts, giving heat for 9 hours. It is light in weight—easily carried from room to room. Every heater warranted.

The Rayo Lamp meets the need of the student—a bright, steady light—ideal to read or study by. Made of brass—nickel plated, latest improved central draft burner. Every lamp warranted.

If your dealer does not carry Perfection Oil Heater and Rayo Lamp write our nearest agency.

STANDARD OIL COMPANY (Incorporated)

OUR NEW STORE FRONT

Is not yet completed. We are still "doing business at the old stand." The public are invited to inspect our Fall and Winter Styles of Boots and Shoes, including the famous

BURT & PACKARD KORRECT SHAPE SHOES

Superb quality of material and wear value, with absolute satisfaction to every purchaser. A range of styles covering every taste and requirement. A popular price, $4.00. These reasons with the following guaranty should impel you to BUY PATENT LEATHER SHOES THAT ARE GUARANTEED.

Price, $4.00

If the "Burrojaps" patent or dull leather in the uppers of a pair of B. & P. Korrect Shape Shoes breaks through before the first sole (even a double-weight sole) wears through, we will cheerfully replace them with a new pair free of charge.

This wonderfully durable leather ("Burrojaps" patent or dull) can be had only in Burt & Packard Korrect Shape Shoes. Made in 250 styles and sold by 5,000 of the best shoe dealers all over the United States.

BUY A PAIR TODAY.

M. H. BEANE & CO., 3 CONGRESS STREET

COMFORT AND FOR SERVICE IN THE WOODS THE BARKER HUNTING SHOE BEATS THEM ALL.

—FOR SALE BY—

A. P. Wendell & Co., 2 Market Square. SPORTING GOODS.

Established 1868 Telephone

A MONEY SAVING TRIUMPH

Storm Windows

Combine Economy and Comfort

ARTHUR M. CLARK

WALTER COSTELLO Glazier 17-21 Daniel Street

FAIR EXCHANGE

A New Back for an Old One—How It Is Done in Portsmouth

The back aches at times with a dull, indescribable feeling, making you weary and restless; piercing pains shoot across the region of the kidneys, and again the loins are so lame to stoop is agony. No use to rub or apply a plaster to the back in this condition. You cannot reach the cause. Exchange the bad back for a new and stronger one. Follow the example of this Portsmouth citizen.

George S. Chandler, 61 Pleasant St., Portsmouth, N. H., says: "I do a great deal of walking in my work and in this way my kidneys became weakened, causing me a great deal of suffering. About three years ago I learned of Doan's Kidney Pills and began using them. This remedy cured me of kidney complaint and I have had little trouble of the kind since. Sometimes when I overwork or do any heavy lifting, I notice a slight lameness in my back, but on such occasions a few doses of Doan's Kidney Pills bring the desired relief. I have recommended this excellent remedy to many of my friends and in each case where it has been tried, benefit has followed. Doan's Kidney Pills can be procured at Philbrick's drug store and should be given a thorough trial by every kidney sufferer."

For sale by all dealers. Price 50 cents Foster-Milburn Co., Buffalo, New York, sole agents for the United States.

Remember the name—Doan's—and take no other.

A New Hotel
at the Old Stand
$250,000 has not been spent
Remodeling, Refurnishing, and Redecorating the
HOTEL EMPIRE
Broadway, Empire Square & 63d St.
NEW YORK CITY.
Restaurant and Service Unsurpassed
Splendid Location
Most Modern Improvement
All surface car pass or transfer to door
Subway and "L" stations 2 minutes
Hotel fronting on three streets
Electric Clocks, Telephones and Automatic Lighting Devices in every room
Moderate Rates
MUSIC
W. Johnson Quinn, Proprietor
Send for guide of New York—Free

7-20-4
10c CIGAR
Actual increase for past nine months Two Million, Sixty-Eight Thousand. Factory, Manchester, N. H.
R. G. SULLIVAN,
Manufacturer,
823 Elm St., Manchester, N. H.

H. W. NICKERSON
UNDERTAKER
—AND—
LICENSED EMBALMER
Office, 5 Danie St. Ports. N. H
Residence 9 Miller Avenue
Telephone at office and Residence

GEORGE A. JACKSON
CARPENTER
—AND—
BUILDER.
No. 6 Dearborn Street
Jobbing of a kinds promptly attended to

DON'T CARE WHO OWNS OUTLOOK

President Roosevelt Only Interested In The Policy The Magazine

Washington, Nov. 14—President Roosevelt was somewhat concerned Friday over the published statement that the majority holding of stock in the Outlook magazine, with which he is to be associated in an editorial capacity, is in the hands of James Stillman, president of the National City Bank, and affiliated with the the Standard Oil Company.

The story was first dismissed as a "joke." It was said that the President did not believe the story. But later in the day, following the cabinet meeting the following statement was issued:

"The President has not the slightest concern with the question as to who are the stockholders of the Outlook. His concern is with the general policy of the paper, which is and has been consistently admirable in every way. The President will be responsible only for what he himself writes; and his probable future attitude must be judged by his actions in the past."

The President expressed much surprise to one of his callers over the publication of Mr. Stillman's alleged ownership of Outlook stock. He appeared disappointed and apparently chagrined.

SAVING THE FORESTS

They Are Fully Subject to State Control Under Maine's Constitution

The Boston Herald comments at considerable length upon the fact that from an unexpected source comes the strongest possible encouragement for those who wish to preserve the forests of the White Mountains.

The supreme court of Maine—a body which has always enjoyed an enviable reputation for legal learning and judicial soundness—has handed down an opinion of the greatest importance, and one that may render unnecessary the purchase of the proposed reservation by the government.

The opinion is the result of an order passed by the Maine Senate in March, 1907, and calling upon the state's supreme court to say whether or not the state has power by public general law to regulate, restrict or prohibit the cutting or destruction of trees growing on wild land, without compensation to the owner, when such regulations or restriction is for the purpose of benefiting all the people by the prevention of droughts and freshets and the erosion of soil. The opinion is that the state has power to regulate or restrict the cutting of timber on private lands without compensation to the owner.

The reasoning from which this important conclusion is deduced is interesting and suggestive. The legislature has, by the constitution, full power to make all reasonable laws and regulations not reasonable laws and regulations not repugnant to the constitution, for the defence and benefit of the people. It is for the legislature to determine from time to time what laws and regulations are necessary; and however inconvenienced, restricted, or even damaged, particular persons or corporations may be, such laws and regulations are to be held valid unless there can be pointed out some provision in the constitution of the state or that of the United States, which clearly prohibits them.

In the constitution of the United States the only provision having any possible application to such legislation by a state is that contained in the fourteenth amendment; and the supreme court of the United States has ruled that "neither this nor any other amendment was designed to interfere with the power of a state, sometimes known as 'police power,' to prescribe regulations to promote health, peace morals, education and good order of its people, and to legislate so as to increase the industries of the state develop its resources and add to its wealth and prosperity." It is evident therefore, that here is nothing in the constitution of the United States which is repugnant to the legislation proposed in Maine.

In the state constitution, the only section that could be applicable is that which guarantees the right of "acquiring," and the provision that "private property shall not be taken for public uses without just compensation"; and if the proposed legislation would not conflict with the latter provision, it is evident that it could not conflict with the former. The latter, therefore—that is, the provision that private property may not be taken for public uses without just compensation—is all that the supreme court finds it necessary to consider.

The argument here is interesting and is based upon a long series of important decisions in Maine, Massachusetts, New Jersey, Indiana, Maryland, Missouri and the federal courts and touching such matters as limiting the height of buildings, prohibiting the erection of wooden buildings within fixed limits, forbidding the use of buildings for breweries, authorizing the destruction of buildings without compensation, prohibiting the erection of "spite fences," the wasteful burning of artificial gas, and the use of artificial means of increasing the flow of the wells; authorizing dams for the reclamation of swamp lands, even when other owners were obliged to build dikes to protect their own land, limiting the quantity of land any family may cultivate within city limits, and prohibiting an owner from allowing weeds to grow on his land.

In all these case it has been held that the restrictions mentioned were not a "taking of private property" within the constitutional meaning.

The view rests upon that solid legal path so well enunciated by Chief Justice Shaw. "It is a settled principle, growing out of the nature of well ordered civil society, that every holder of property, however absolute and unqualified may be his title, holds it under the implied liability that his use of it may be so regulated that it shall not be injurious to the equal enjoyment of others having an equal right to the enjoyment of their property, nor injurious to the rights of the community. All property in this commonwealth is derived directly or indirectly from the government and held subject to those general regulations which are necessary for the common good. Rights of property, like all other social and conventional rights, are subject to such reasonable limitations in their enjoyment as shall prevent them from being injurious, and to such reasonable restraints and regulations established by law as the Legislature, under the governing and controlling power vested in them by the constitution may think necessary and expedient."

It needs but little reflection to perceive how important is this opinion of the supreme court of Maine, and how far-reaching may be its effects. The constitutions of all the states, and especially of the older and eastern states, are singularly alike in the fundamental rights which they guarantee. What can be done in one, may, therefore, in all probability, be done in others; and when the spectre of expense is laid state legislatures may be more willing to act for the good of all the people.

Still, we are not so sanguine as to think that all the states within whose borders lies the proposed Appalachian reservation are likely to agree upon such measures of protection as the national government could and would establish if it were in possession. There is some hope that the objection of national action in this matter will be overcome, but there is also hope that the states will be encouraged to act on their own initiative, and act before it is too late.

THIS FOR YOU

There is only one way to obtain a clear Transparent and flawless Complexion; massage treatment makes the flesh flabby, the so-called beauty creams containing oily or other greasy substances, fill up the pores of the skin, preventing them from doing their work properly, and also induce the growth of a fine, fuzzy hair on the face. If you would have a face entirely free from Pimples, Blotches, Eczema, Blackheads and kindred diseases of the skin, get the following prescription put up at any reliable Drug Store and your troubles will soon be over.

Clearola one-half ounce. Ether one ounce, Alcohol seven ounces. Mix. Shake well and apply to the face night and morning allowing it to remain at least ten minutes, the longer, the quicker results you will have. In extreme cases apply four or five times daily.

The filmy powder deposits on the face may be wiped off after a reasonable time. Do not use any soap, instead wash the face with oatmeal and a little powdered orris root tied up in a cheese cloth bag, and no matter how bad your face is, or what the cause may have been, this will surely cure it. This prescription is perfectly harmless and can be used on the most delicate skin.

BRINGING BUSINESS HERE

The following from a Newmarket letter in Foster's Dover Democrat shows how an effort is being made to bring business to Portsmouth:

Theatregoers will be interested in the development of an idea on the part of Manager Hartford of the Portsmouth opera house, which is to result in at least an experiment in running special theatre trains from Newmarket to the attractions in that city. It is said a special from Newmarket to Portsmouth will cost but $5 more than the price charged for a train here to Dover, so that should proposed train receive a reasonable amount of patronage it could be made as profitable as the one to Dover. Then again there is not a little dissatisfaction among local theatre patrons over the manner in which the train to Dover is often run. For example, last Tuesday night, the train was launch a hurry to pull out of Dover that a number of its patrons got left, and suffered the great inconvenience of hiring teams in that city to get home. This same train was held up at Madbury station behind a freight for nearly half an hour.

The golf enthusiasts are having some good weather for late playing.

NEW BREAD CAUSES STOMACH DISTRESS

You Like it But Don't Dare Eat it Now for Fear of Indigestion and an Upset Stomach.- Cure Your Stomach Trouble Forever

You can eat anything your stomach craves without fear of a case of Indigestion or Dyspepsia, or that your food will ferment or sour on your stomach if you will take Diapepsin after eating.

Your meals will taste good, and anything you eat will be digested; nothing can ferment or turn into acid or poison or stomach gas, which causes Belching, Dizziness, a feeling of fullness after eating, Nausea, Indigestion (like a lump of lead in stomach), Biliousness, Heartburn, Water brash, Pain in stomach and intestines or other symptoms.

Headaches from the stomach are absolutely unknown where this effective remedy is used. Diapepsin really does all the work of a healthy stomach. It digests your meals when your stomach can't. Each triangule will digest all the food you can eat and leave nothing to ferment or sour.

Get a large 50-cent case of Pape's Diapepsin from your druggist and start taking today and by tomorrow you will actually brag about your healthy, strong stomach, for you then can eat anything and everything you want without the slightest discomfort or misery, and every particle of impurity and Gas that is in your stomach and intestines is going to be carried away without the use of laxatives or any other assistance.

STATE COLLEGE

William B. Parker was a recent visitor at the college. Mr. Parker sails Nov. 18 for Guantanamo, Cuba, where he holds a position as chemist with the Guantanamo Sugar Company.

Some time ago word was received here of the sudden death of Harold N. Knight, '05, while in the Philippines. No particulars were known until a letter was received by Sullivan lodge, Knights of Pythias, of which Mr. Knight was a member, from the superintendent of the Iwahig Penal colony at Palawan, P. I. A quotation from the above mentioned letter reads as follows: "He was accidentally drowned during a flood of the Iwahig river on the night of Sept. 23, while endeavoring to save life and property, and died a hero's death in the line of duty. He was interred here the 25th of September." Mr. Knight was very popular among his fellow students, and a deep gloom was cast over the college by the news of his sudden death. Mr. Knight was a member of the Delta Xi society.

The football squad was put through the final practice of the season on Thursday afternoon on the campus. The team left on the 1.11 train Friday for Kingston, R. I., where the last game is to be played with Rhode Island State College this afternoon. The students were out in a body and gave the men a rousing sendoff.

New Hampshire College is justly proud of the new structure, Smith hall, which has been added to her plant this year. The building was erected for a girls' dormitory and was made possible through the generosity of Mrs. Shirley Onderdonk of Durham, who gave $16,000 as a memorial to her mother, Mrs. Alice Hamilton Smith. The balance of the cost $10,000, was provided by the state. Smith hall is a three and one-half story brick building, eighty-six feet long by thirty-six feet deep. It is built in old English style, with gamble trimmings, and gable roof. A square vestibule projects over the main entrance, and a piazza runs around the west and north sides. The main entrance is at the north and on the right of this is the dining room, and to the left a handsome reception room. In the rear of the reception room are the apartments of the matron, back of the dining room are located the kitchen, pantry and serving room. The basement contains a boiler room, trunk room, drying room laundry and storage rooms. The second and third rooms are given up to the student's accommodations, each floor accommodating sixteen students. The interior of the building is finished in stained cypress with hardwood floors. It is lighted throughout by electricity and heated by steam. The dormitory is in charge of a competent matron and in the future women students will find in Smith hall as comfortable and pleasant college accommodations as are provided anywhere in New England.

HAMPTON

Under the law of 1907, providing for recounting the vote for and against license, ten legal voters of the town of Hampton, which changed from license to no-license on election day, by a vote of 160 to 170, have forwarded to Secretary Edward N. Pearson, a petition for a recount.

This is the first effort of the kind based on the new law, and a hearing will be held at some date to be determined. The statute specifies that the secretary of state shall conduct the recount and certify the result to the state board of license commissioners, the outcome being effective in determining the dispute.

NOT DOCTORING MUCH.

Wanted Something More to Straighten Him Up.

A sickly looking man came into the office of a village physician and said that he wasn't feeling very smart and wanted something to "kinder straighten him out." After he had described his symptoms which did not indicate anything at all serious, the physician asked him if he had been taking anything for his troubles.

"Well, no; at least none to speak of," was the reply. "I heard that the extract of dandeline was good for troubles like mine, so I took three pints of that, but it didn't seem to do much good. Then I got me two bottles of Smith's Healing Compound an' a box of Green's Sure Cure Pills and took 'em, and I kinder think they helped me some."

"Did you take anything else?" asked the physician.

"Yes; my wife fixed me up a mess of poke-berry and calumus and mullien and rue and boneset and tansy, and a few other yarbs, and I took that for a while, until one of my neighbors sent me over something he'd bought the receipt of from a gypsy woman. Then I didn't feel so well, so I changed off to some stuff I bought of a peddler, and a little quinine twice a day. I ain't taking anything now but a little of elixir of a hundred roots and some bitters. I ain't gaining very fast, so I thought I'd come in and see if you thought I needed anything else."—Judge's Library.

A Sage Contribution.

One day recently there entered the office of a Philadelphia real estate man a tattered and forlorn girl of 14 or thereabout, who sidled up to his desk with a memorandum book in her hand.

Ordinarily the Philadelphian is the politest of persons, but this day he was so busy that he knew not which way to turn. So, with a swift glance from the corner of his eye, he said rather sharply, "Well, what do you want?"

"Mister, please buy a chance on our go-cart," pleaded the girl hesitatingly.

"Your go-cart!" repeated the real estate man, who is a bachelor. "What on earth can I do with a go-cart, even if I should get it?"

"Oh, you won't get it, breathlessly came from the girl. "Please buy a chance?"—Philadelphia Ledger.

Did Not Believe in Signs.

Bob Fitzsimmons, the famous pugilist, in the course of one of the lessons in physical culture that he has been giving to the police of Plainfield, N. J., paused and said:

"I don't take much stock in feints and tricks. I like best, open straightforward work both in boxing and in wrestling. With tricks, as a rule, one only gives oneself away. It is like the case of the beggar.

"A beggar, you must know, sat on a cold and windy corner with a sign on his breast, 'Deaf and Dumb.'

"Two men passed, and one, a kind-hearted chap, stopped and looked at the beggar and said:

"'I'd like to give this man something, but how am I to know that he is deaf and dumb?'

"'Read the sign, sir,' the beggar whispered cautiously."

HAVE A CAKE.

"Mother may I go out to swim?"
"Yes, my darling daughter,
Hang first hang up your hickory limb;
It might be bowed by water."

Farmers, mechanics, railroaders, laborers reply on Dr. Thomas' Eclectric Oil. Takes the sting out of cuts, burns or bruises, at once. Pain cannot stay where it is used.

THE WINDOW SILL MIRROR.

Rarely Seen in New York But Plentiful in Philadelphia.

Every once in a while you see one of them in New York but not often. They're commoner in Brooklyn, but are nowhere seen in the profusion that you find them in Philadelphia. Meaning of course, those mirror devices people have on the sills of the second floor windows to give a tip on who is coming up the street or down the street, or more important, who is at the front door. They strike the average observer as rather provincial in idea because he thinks instinctively of the shut in person who's only pleasure is in seeing who's on the street. But they're very helpful in telling when a caller is getting near, so that the woman of the house has time to make a hurried toilet and be calmly waiting in her very best when the visitor comes in. Also they give a chance to round the pet at home warning to the servants.—New York Sun.

Some Valuable Stones.

The Emperor Francis Joseph owns the Florentine, which has an eventful history. To the King of Portugal belongs the Star of the South, valued at £3,000,000; while in the Russian sceptre is the Orloff which once adorned a Brahmin idol, says Home Chat.

Such stones as these are so large that they are practically unsalable. No one person is rich enough to purchase them. Again the expense of cutting is enormous. The Cullinan diamond will require at least £10,000 to be spent on it for this alone. Even then, the gem now 3,024 carats, will weigh some 1,250 carats, while the sections cut away will themselves form valuable stones, ranging from twenty carats downward.

Singing Pigeons

The queer Chinese change pigeons into song-birds by fastening whistles to their breasts. The wind of their flight then causes a wierd and plaintive music that is seldom silenced in the pigeon-haunted cities of Pekin and Canton. The Belgians, great pigeon-flyers, fasten whistles beneath the wings of the valuable racing carriers, asserting that the shrill noise is a sure protection against hawks and other birds of prey. As a similar protection, reeds, emitting an odd wailing sound, are fixed to the tail feathers of the dispatch-bearing pigeons of the German army.

For the Knocker.

A new method by which the audience at a theatre can show its approval or disapproval of a play without disturbing the performance is being introduced by the Italian dramatist, Traversi. Before leaving the theatre every person is to drop a ticket into one of three boxes marked "good," "indifferent," and "bad."

A Fine Distinction.

While a small boy was fishing one Sunday morning he accidentally lost his foothold and tumbled into the creek. As an old man on the bank was helping him out, he said: "How did you come to fall into the river, my little man?" "I didn't come to fall into the river. I came to fish," replied the boy.—The Argonaut.

The Languages.

According to Mulhall's estimates 130,000,000 persons speak English, and 84,000,000 German. Russian is spoken by upwards of 85,000,000, but these numbers are far exceeded by the 300,000,000 to 400,000,000 Chinese and 110,000,000 or more Indians.

Shoo Fly!

You can get a mat in front of your door but you can't make a fly wipe his feet before he walks on your mat. The only safe course with regard to the fly is to exclude him from the house.

A Heavy Penalty.

The London Express mentions the case of a private who for failing to recognize and salute his officer was condemned to march past and salute a barrack pump for two hours each day for a week.

Trade Unions in Germany.

Germany's trades unions number about 2,215,000 members, which is 25 per cent of the total strength of the labor organizations of the civilized world.

Irish Linen.

The linen industry is the greatest manufacturing industry Ireland possesses. There is invested in it something like £15,500,000, and it gives employment to 70,000 people.

Large Apple Tree.

What is reported to be the largest apple tree in the United States is at Southington, Conn. It yields 50 bushels.

Bounties for Rabbits.

Australia in 10 years paid out $5,888,015 in bounties for rabbits at the rate of 25 cents each.

Fish Candles.

The fish candles of Alaska are being sent over the world in quantities as curiosities.

The average woman carries 50 miles of hair on her head.

Worry is one of the most fruitful causes of consumption.

DAIRY AND CREAMERY

TYPES OF CATTLE.

The Most Important Points of a Good Dairy Cow's Body.

The dairy type of cattle shows a wedged shaped body, very full in the abdominal region and apparently small in the ribs and chest. This small appearance in front is part due to contrast with the abdomen. Really a good cow for any purpose should have a reasonable capacity of chest, for the efficiency of the lungs and heart is a matter of the first importance.

A good dairy cow should stand lower at the shoulder than at the hips; the hips are broad, the tail sets in square, rather longer and thinner than in the beef type. The quarters and flanks are light, carrying little flesh. The back outline of the hind leg is hollow, so that the udder is visible at both sides of the thigh to an observer standing the side of the cow opposite the hind quarter. The udder should be well developed, placed forward and close up to the body, with all the quarters of equal size. It should be elastic in substance, free from lumps or nodules, not fleshy, and the skin at the back should be reasonably loose. The teats should be of a reasonable size, set equal distances apart. The milk veins under the abdomen should be prominent and irregular in their course. The neck is light throughout, and the head long and apparently narrow between the eyes. This appearance is due to the muzzle of the dairy cow being so much broader. The eye is large and mild, giving the impression of quiet intelligence with a certain amount of nervousness, yet without timidity. The skin is not unduly thin, but it has not the mellow touch of the beef type. The hair is silky, rather than furry.

Although the dairy cow has none of the blocky appearance of the beef animal, and her appearance should indicate good, sound health. A delicate appearance is always suspicious.

Plans For New Dairy Barns.

For the past two or three years the Dairy Division of the Department of Agriculture has been making an investigation of all the principle dairy barns in the United States and a study of the best methods of construction, with reference to convenience, cheapness in feeding and handling of stock sanitation, etc. The result is that the division has a large number of plans suitable for building barns and stables of varying costs, so that anyone contemplating building a barn can obtain by simply corresponding with the chief of the division, a set of building plans which will probably just about meet his needs.

Feed For Heifers.

When the heifers have reached an age when they will thrive without skim-milk they should have the best of hay that the farm affords and some form of succulent food—ensilage or roots. Ground oats are the best grain food to use for feeding young heifers from the time they are taken from the skim milk ration until they are to be bred for their first calf. We have no grain food superior to ground oats for developing the internal organs of young breeding animals or to promote their breeding qualities.

Milking Machine Successful.

If the milking machine proves to be the success it now promises it will make the dairyman more independent of help. One of these machines will do the work of five or six ordinary milkers and one man provided with machines can undertake the management of a herd of fifty cows with greater security than he could one of ten without it. It is true that the milking machine is yet in the experimental stage, but its possibilities are apparent and there is little doubt but it will probably come into general use within a few years.

Use of the Separator.

When running the hand-separator the handle should be turned steadily, care being taken to keep a constant even pressure upon, all the way round, not pushing down hard and pulling up hard, while for a moment when the crank is down and again at the top there is no pressure upon it. Turn at the speed the directions call for, or if it is found by testing the skim milk that it is not skimming clean, an increased speed of from three to five turns per minute will help matters.

Ducks Don't Need Water.

Ducks do not need water to swim in, although they enjoy it very much. Some of the largest duck farms, where thousands of ducks are grown and marketed provide no water except for drinking purposes. If they can get their heads under they will do well.

Stick to the Silo.

The farmer who allows a milk dealer or anybody else to talk him into giving up his silo is not wise. Stick to your silo and your bank account will be all the better.

Boston & Maine R.R.

IN EFFECT OCTOBER 5, 1908.

Trains leave Portsmouth for Newburyport Salem, Lynn and Boston—*5.25, *6.25, *7.20, 8.00, 8.15, §10.00, 10.55 a. m., *1.00, *3.00, §6.25, 12.20 p. m.

Greenland—7.30, §8.40 †8.15, †10.55 a. m., *5.00 p. m.

North Hampton, Hampton—6.25, 7.20, §8.00, 8.45, §10.00, 10.55 a. m., *5.00 p. m.

North Berwick—9.55, §10.50 a. m., 12.40 W15.22 p. m.

Eliot—9.55, *10.50 a.m., 12.40, W15.22 *3.50 p. m.

West Kennebunk, Saco—9.55 a. m., 12.40 p. m.

Portland—9.55, *10.50, a. m., 12.40, W15.22, *3.50, *11.45 p. m.

Dover—*6.00, §6.25, 9.40, §10.55 a. m., 12.20, 12.42, *3.22, *5.52 p. m.

Somersworth, Rochester—9.55 a. m., 12.40, 15.30 p. m.

Wolfeboro, North Conway—9.55 a. m., 12.40, §15.30 p. m.

Lebanon, Laconia—9.40 a. m., 12.12 p. m.

Greenland Village, Rockingham Junction, Epping, Raymond, Manchester, Concord—*5.30 a. m., 12.10, 15.25 p. m.

*Daily.
†Daily except Sunday.
§Sunday only.
A Wolfboro only.
W Via Dover and Western Division.
Detailed information and time tables may be obtained at ticket offices.

D. J. FLANDERS, Pass. Traf. Mgr.
G. M. HURT, Gen. Pass. Agt.

PORTSMOUTH ELECTRIC RY.

In effect Oct. 5, 1908. Subject to Change without Notice

Cars leave Market Square for Cable Road, only, *5.50 a. m., **6.45 a. m., ||10.05 p. m.

For Rye Beach and Little Boar's Head, *7.05 a. m. then hourly until 9.05 p. m., including Saturdays, ||10.05 p. m.

For North Hampton, **6.15 a. m., 10.05, 11. a. m., 1.05, 9.05 p. m.

Leave Cable Road, *6.1 0 a. m., **7.25 a. m., **10.40 p. m.

Leave Little Boar's Head, **8.10 a. m. then hourly until 10.10 p. m., including Saturdays, 10.55 p. m.

Leave North Hampton, **9.30, 11.00 a. m., 12.30 m., **2.15, **7.30, 10.00 p. m.

Cars leave Market Square via Plains and Christian Shore Loops, *8.35, *3.05 a. m., then half hourly until 10.35 p. m., Saturdays, 11.05 p. m.

Sundays (Plains Loop) via Middle Street, 9.35 p. m.

Last Cars from Market Square each night run to Car Barn only.

*Omitted Saturdays and Holidays.
**Omitted Sundays.
||Saturdays runs to Little Boar's Head.
**Theatre nights waits until close of performance.

For special rates and general information apply to F. P. Fogarty, Asst. Superintendent, Congress Block, Portsmouth, N. H. Telephone 16.
G. M. HURT, G. P. A.

TIME TABLE

Atlantic Shore Line Ry.

FALL 1908

From Portsmouth Ferry leaves connecting with cars for

FOR Eliot, Dover and South Berwick—6.05, 7.55 a. m. and every hour until 9.55 p. m. *10.55 p. m.

*For Kittery Corner only when there are passengers from the Ferry Landing.

SUNDAYS—First trip 7.55 a. m.

FOR Kittery and Kittery Point—6.25 7.55 a. m. and every half hour until 10.55 p. m.

SUNDAYS—First trip 7.55 a. m.

FOR York Village, York Harbor and York Beach, Via, P. K. & Y.—6.25, 7.55, 9.55 a. m. and every two hours until 5.55 p. m.

SUNDAYS—First trip 9.55 a. m.

FOR York Village, York Harbor and York Beach Via Rosemary—6.05 a. m. and every two hours until 5.05 p. m. *5.55 and 9.55 p. m. *8.55 p. m. to York Harbor Postoffice only.

SUNDAYS—First trip 9.55 a. m.

FOR Ogunquit, Wells, Kennebunk and Town House, Via Rosemary: 6.05, 8.55 a. m., and every two hours until 6. 58 p. 8.55 p. m. to Ogunquit only.

SUNDAYS—First trip 8. 55 a. m.

FOR Ogunquit only, P. K. & Y. Div.—week days and Sundays, 5.55 p. m.

Leave Dover, for Portsmouth, Eliot and Kittery—6.05 a. m. and every hour until 10.05 p. m.

SUNDAYS—First trip 8.05 a. m.

Cars leave Salmon Falls Bridge, for Eliot, Portsmouth and Kittery—8.00 a. m. and every hour until 10.00 p. m.

SUNDAYS—First trip 9.00 a. m.

Cars leave Seapoint for Portsmouth—6.00 a. m. and every half hour until 10.30 p. m.

SUNDAYS—First trip 7.30 a m.

Cars leave York Beach, for Portsmouth and Kittery Via P. K. & Y.—Div—6.55, 7.55, 9.55 a. m. and every two hours until 5.55 p. m.

SUNDAYS—First trip 8.55 a m.

Cars leave York Beach, for Portsmouth and Kittery Via Rosemary—6.55, 8.55, 7.55, 8.40, 10.55 a m. and every two hours until 8.55 p m.

SUNDAYS—7.55, 8.55, 9.55, 10.55 a m. and every two hours until 8.55 p. m.

Cars leave Town House, for Wells, Ogunquit, York Beach, Portsmouth, Kittery, Dover and South Berwick Via Rosemary—7.00, 8.00 a m and every two hours until 7.00 p m, 8.00 p m to Ogunquit only.

SUNDAYS—First trip 8.00 a m.

For time tables or general information apply to L. H. McCray, Asst. Mgr., Portsmouth N. H. or E. B. Kirk, Gen. Mgr., Sanford, Maine.

PORTSMOUTH AND EXETER ST. RAILWAY

Cars leave Portsmouth for Exeter at 6.30 a m., Exeter a m., 8.30 a. m., then 30 minutes past the hour until 10.30 p. m.

Leave Exeter for Portsmouth at 6.45 a. m., 7.45 a. m., then at 7.15, 8.15, 9.15 45 minutes past the odd hour until 9.47 p. m.

Extra car will leave Exeter on special theatre nights.
outside

NAVY YARD FERRY TIME TABLE

Leaves Navy Yard—8.20, 8.40, 9.15, 10.00, 10.30, 11.15, 11.45 a. m.; 1.35, 2.15, 2.45, 4.00, 4.35, 5.00, *6.00, ‖7.45 p. m. Sundays— 10.00, 10.15 a. m.; 12.15, 12.35 p. m. Holidays—9.30, 10.30 11.30 a. m.

Leaves Portsmouth—8.30, 8.50, 9.30, 10.15, 11.00, 11.30, a. m.; 12.15, 1.45, 2.30, 3.30, 4.23, 4.45, 5.30, *6.10, ‖10.00 p. m. Sundays—10.07 a. m.; 12.05, 12.25, 12.45 p. m; Holidays—10.00, 11.00, 12.00 a. m.

*May 15 to October 15.
‖Wednesdays and Saturdays.

R. M. DOYLE, U. S. N.,
Captain of the Yard.
Approved: E. K. MOORE, U. S. N.
Commandant.

DAIRY AND CREAMERY

WORK THE BULL.

Head of the Herd Must Have Exercise to Keep Vigorous.

Exercise the bull must have, for unless he is properly exercised he will not be thrifty and have a vigorous constitution. This question is a serious one, and the picture of Mr Jacob Poesh at work shows how a bull made be made to exercise and also be of great assistance to his owner. He pumps all the water for a large dairy, cuts feed and makes himself very useful to his owner.

His calves all come strong and thrifty since he began work, and, although he weighs a plump ton, he handles himself like a kitten.

Don' look upon the bull as an enemy and carry a club or pitchfork every time you go near him, writes W. M. Kelly in Farm and

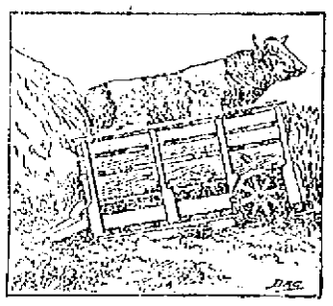

EXERCISE FOR THE BULL.

Home. His disposition toward you will be just what you make it yourself. Treat him kindly but with firmness. He is sure to remember any kindness and sure to remember any meanness that you may do to him and will watch the chance to get even with you.

Allow him but one service and then lead him to his stall, and he will soon learn what is wanted of him and will readily take up with the programme. Well managed and properly fed he will live to be eight or ten years old and get good calves. A well cared for bull instead of being a nuisance and disgrace will be an object of admiration and a credit to your herd and farm.

High Prices for Dairy Product.

The following is a statement issued by the Dairy Division, U. S. Department of Agriculture, with reference to butter fat prices received by farmers in the Middle Northwest during 1907, which is of interest to our readers:

There are approximately 6,000 creameries in the United States, making a total of 500,000,000 pounds of butter annually. The average net price per pound paid farmers for butter fat ranged from 4 to 5 cents higher in 1907 than in 1906. This would represent an increased return of 20 to 25 million dollars to the patrons for the year just passed.

An interesting thing about the creamery business is the fact that 1,800 of the 6,000 creameries are co-operative plants, and the number of co-operative creameries is constantly growing. The greater number of creameries that have gone out of business for one reason or another in the past few years have been the individual creameries, owned by individuals or corporations.

Something over a thousand creameries, mainly in the Middle Northwest, have reported the results of the past year's business to the Department of Agriculture. These reports are nearly all from sections where the local creamery (either co-operative or individual) predominates. Careful estimates have been made from these reports which shows that the net price paid farmers for butter fat at these creameries averaged between 28 and 29 cents for the year 1907. The lowest price paid was in June, when the average was between 24 and 25 cents.

These prices are true only for the local creamery, which receives its cream or milk direct from the farmers' wagons, where there is neither commission to pay for buying cream nor freight or expresses charges for transporting it to the churning plant. Commission and freight average from 2 to 3 cents per pound. Farmers selling cream to agents who have to ship the cream to different churning points may expect to receive 2 to 3 cents less per pound for butter fat than prices paid by local creameries.

Value of Sheep on the Farm.

W. J. Duffel, president of the Texas Sheep and Goat Breeders' Association, says, speaking of sheep: "Sheep pay more on the investment than any other domestic animals. Sheep and diversification keep the farmer's children in school instead of in the cotton patch. Sheep eat about 556 different kinds of noxious weeds; cows eat from 150 to 200 kinds; while horses eat less than 100 kinds. Sheep not only destroy noxious weeds but they improve the grass on a pasture by exterminating the weeds. Land also improves with sheep running on it as is well known all over the civilized world.

Don't Kill the Ladybirds; every ladybird (ladybugs) eats during its first one hundreds of aphides or soft-bodied plant lice.

POULTRY

ABOUT POULTRY PROFITS.

Why a Lazy Man Makes a Poor Chicken Raiser.

No business is better than the poultry business provided it is conducted in a businesslike manner. Maybe it is so that "everybody can raise poultry," but it is not so that everybody can raise them successfully or profitably. Yes, there's money in poultry, but a good many people can't get it out.

A lazy man makes a poor poultryman. So does the man who has failed at everything else and takes up poultry keeping "because it is easy." The person who thinks poultry keeping for profit is a soft snap and who has some money to lose, only need to have it in poultry.

The most successful poultry men are those who give their own personal supervision to the business; superintendents and general managers must occupy a subordinate station. The road to success in poultry keeping, which reaches the goal of profit, is not all smooth and level. When the road is most difficult, the owner himself must drive, for personal observation is necessary to avoid rocks that wreck.

Feeding Young Chicks.

In the morning the chicks should not be allowed to eat too much. They should be kept somewhat hungry, so that they will exercise during the middle of the day by scratching for the hard grain and seeds scattered in the litter. For small chickens these grains should be cracked very fine, the pieces of corn should not be any larger than half a kernel of wheat. Egg and rolled oats makes an excellent food for chicks for the first three weeks, and after that a mash of corn meal, wheat bran, wheat middlings and beef scraps can be substituted for the egg and rolled oats. The eggs may be expensive unless there are a number of infertile ones taken from the incubator. The best food is the cheapest for you will surprised how fast the chicks will grow. It pays you in the end to feed them the proper food and to feed it to them properly. If they are well matured the pullets will be strong, vigorous winter layers and the breeding pens will produce chicks with iron constitutions.—Farmer's Home Journal.

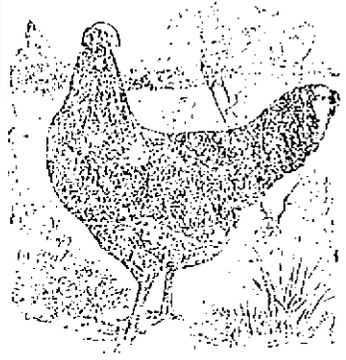

PRIZE LEGHORN PULLET.

Clover Hay for Poultry.

We wish to again impress the importance of having in a supply of hay for the poultry this winter. Of all hays clover is the best and is usually the easiest to provide on the average farm.

In the winter when it is fed, it should be first cut in bits about an inch in length, then placed in a vessel and hot water poured over it. Leave in the water for an hour or two, then add enough corn meal or oats chop to absorb the water and feed the mass to the chickens. The feed is also good for birds which are penned at this time of the year, if it is not possible to supply them with chopped green grass.—Farmer's Home Journal.

Keep Hens at Work.

We see that the hens take the proper exercise, writes a poultryman. Our houses are large and comfortable, built on the scratching shed plan. We never overcrowd the flocks, and as the scratching shed is always heavily littered there is no trouble to keep the hens at work. Twice a day—noon and night—the grain is thrown among this litter and the fowls are compelled to scratch. Good vigorous exercise is highly important for good, strong fertility.

Sunflower Seed.

Sunflower seeds are a very valuable feed for fowls. They are the best egg-producing food known, and are also very warming, as they contain a large quantity of vegetable oil. But they should not be fed too heavily, or they will cause the fowls to lose their feathers. Twice a week is sufficient.

Fresh Air Needed.

If the henhouse walls are dripping with sweat and the floor wet and filthy you may expect a sickly lot of fowls. Open up the doors and windows and let the fresh dry air in. Use muslin on a south window opening or two and let the fresh air in all night long.

FARM AND GARDEN

HAY FROM OATS.

Good Qualities of Feed From Several Crops.

The practice of making hay from oats and barley is becoming more common, especially where these crops are used as nurse crops for clover. In order to get a good quality of hay from these crops they must be cut at the right stage. If they are allowed to stand until the straw begins to turn yellow their hay value is practically lost. They should be cut earlier. This is best for two reasons: It gives a good quality of green, palatable feed, and early cutting must be done in order to give the young clover plants a chance. This grain hay should be carefully cured and mowed away, and while I do not consider it as good as timothy, yet all stock except horses like it, and will thrive on it. When the crop is grown primarily for feed as it does in the Western states, the berry is allowed to mature just to the dough stage, and then straw with grain makes a fairly good feed. In Washington, where not much corn is grown, they feed wheat hay almost exclusively, and I must say their horses look much better than our corn and cut feed horses.

Ventilation of the Barn.

The ventilation of barns is a matter which deserves more attention than it receives, but I will not take time to go into details. There are frequently cracks and open spaces which serve the purpose of ventilation, but which often cause drafts, resulting in colds, rheumatism and other ailments. In like manner, the drainage around the barns should be examined, as bad results often come from imperfect drainage. Then there is the watering arrangements. All horses ought to be watered before and not after feeding. The horse's stomach is comparatively small, it only contains from seven to nine gallons, so if you feed him heavily and then water him, the result will be that a certain amount of the food will be washed down into the intestines in an undigested condition. This is a frequent cause of colic and other troubles, and can easily be obviated by watering the horse when his stomach is comparatively empty.

Sorghum Equal to Hay.

Analysis shows that considering the amount of protein and fat contained in sorghum it is almost equal to timothy hay as feed. In point of the amount of nitrogen free extract, it is about half as rich in these elements as timothy. Timothy contains 5 per cent. protein, 47 per cent. nitrogen free extract, and 3 per cent. fat. Sorghum contains 4.5 per cent. protein, 28 per cent. nitrogen free extract, and 0.25 per cent. fat.

Make the Farm Profitable.

A farm properly handled should be worth more money every year. Any system of farming that sells off its crops more than is returned means bankruptcy in a few years. You can use up soil fertility and return nothing and expect to go right on raising big crops. Look at the proposition sensible now.

Humus For Potatoes.

Potato soil should be well supplied with humus to increase the capacity for retaining water. Drought is a serious enemy of the potato crop. Humus is best supplied by plowing under clover. If stable manure is used it should be supplied a year ahead of the potato crop.

Disease of the Skin.

It is a good thing to get rid of the way as soon as possible and begin disking, but don't go in a hurry and start plowing until the ground is dry and has settled. A piece of ground turned up in the spring wet, is hard to handle all through the season.

Weed the Orchard.

Keep the ground in the orchard and garden free from rubbish and weeds. In these many of the insect pests spend an important part of their existence, and if they are destroyed many of the pests will perish with them.

Wash For Tree Trunks.

Here is a wash for the trunks of fruit trees which it is said will keep mice and rabbits from gnawing them: To one peck of lime add, while warm, one quart of crude carbolic acid, four pounds of sulphur and one half gallon pine tar. Stir well.

Plant Trees Apart.

An orchard with the trees far apart is more profitable than the closely set orchard after the first few years of bearing. But the distance should vary somewhat according to soil and variety planted.

Motto For Farmers.

"Good Stuff Well Sold." Farmers who live up to that motto are making money in crops that others produce at a loss. Paste the words over your desk and think out the details for yourself.

BEES AND BEE KEEPING

THE BEE MOTH EVIL.

Probably the Apiarist's Worst Enemy And the Easiest to Fight.

It is more than likely that the bee moth is one of the worst enemies of bees and works more destruction than all the other enemies combined. If such be really the case then we can consider ourselves fortunate, for there is a way to overcome this destroyer. When you hear a person complaining that the wax worm has killed his bees you may set him down as understanding very little about bee culture. The fact of the matter is that all summer long there are plenty of moth millers flying about the apiary, seeking a place to deposit their eggs. Should they perchance find a colony that has only half enough bees to cover its combs, they are ever ready to avail themselves of their opportunity and begin immediately to lay eggs in the empty combs. In a few days the wax worm hatches and begin to feed upon the combs and fills the space full of webs. The bee moth is doubtless attracted by some odor, the wax, bee bread or something else about the comb. If possible, she goes to the combs, or else she lays her eggs as near to them as she can. The eggs hatch and if possible the larvae proceed at once to feed on the pollen or bee bread, tunnelling the combs and fashioning their silken runways. If the comb is not close at hand, guided by a sense which is in reality is more delicate than we can understand, they pass to the comb and begin operations.

The means for prevention are very simple. Try to keep all colonies strong. Should you, however, have some weak ones, take away the combs which they are unable to use, and give them a frame or two of hatching brood, taken from some strong colony, which is able to spare them, and give the strong colony the empty combs. They will quickly make use of them.

Avoid Late Swarms.

Late swarms are both unwelcome and unprofitable to the beekeeper. They cannot always be avoided, especially in the localities where the autumn honey flowers are abundant from such flowers as goldenrod, heartsease and boneset. We have a number of such swarms each year during the month of August. They are from young colonies which have built up fast during the summer from young, prolific queens, which were reared during May or early June. When these swarms are hived into new hives, the prospect of any surplus honey from them is none. Sometimes they will build up strong to winter well, but often both the swarms and the parent colony will be so diminished in bees as to succumb during winter weather. Probably the best thing to do with such swarms is to hive them into a common box inverted and placed near the parent hive. In the course of three or four days the queen cells can be removed from the parent hive, and a super of empty sections placed on top of it. Toward evening the swarm can be shaken out of the box in front of the hive from which it issued. They will no doubt be cured of the vacating fever and go right to work in the sections and probably fill the super or two with honey before frost kills the flowers. The old box will probably have a few combs in it, and a little honey which can be used in some other way. If the hiving is done in the evening the swarms will feel pretty well at home by the next day.

Don't Separate Swarms.

If a prime swarm and an afterswarm with their queens unite, the young queen will usually be found killed, and it is seldom worth while to separate them. A great trouble with afterswarms is their uncertainty. Sometimes they contain several queens and will alight in two or three clusters, and after you have hived one of those and congratulated yourself upon having secured the queen, you are very much astonished to see the other clusters leave for the woods. Sometimes they will not even settle when first issuing. If we have been unable to prevent the use of an afterswarm, and do not wish to keep it, we hive it as we would any other swarm, and return it to the parent hive after forty-eight hours, say on the evening of the second day.

Remove the Hive.

Another method to prevent after swarming consists in removing the hive from its stand at the issue of the first swarm, and place the swarm in its stead. This removes all the old bees, and throws the entire working force on the first swarm, which then becomes the main colony, and may be looked to for the largest yield of honey.

Ants An Enemy.

Ants are considered an enemy to the honey bee. They have been known to destroy many colonies, especially in the South. Where in some localities it is necessary to locate the hives on legs smeared with anti ar-

LIVE STOCK

MULE FOOTED HOGS.

They Have Lost the Cleven Hoof and Are Cholera Proof.

There are a few solid or mule footed hogs raised in this territory. We know of a few herds that have been crossed with Poland-Chinas and Duroc-Jerseys for several generations but they still retain solid hoofs and are apparently as cholera-proof as ever. It is rather strange that some one does not take up the improvement of these hogs in earnest and develop them along the lines of our well established breeds. The fact that they are not subject to cholera and swine plague ought to make them good material to work on.

To those who are not familiar with these swine the following, which appeared in the Journal of Agriculture, by Dr. W. J. Conner, will be of interest:

"In color the mule footed hog resembles very much the common hog. Most of them are black and white spotted, while a few are red. Until the last few years these hogs were not brought into much prominence but in the next few years they promise to take their place with the present breeds if they can be bred fast enough to supply the demand. I have been breeding these hogs for a number of years. They are the best range hogs in the United States and they will live and prosper where a common hog will starve to death. The flesh of these hogs is sweet and there is proportionately more meat than fat. These hogs fatten at any age, and if fed long enough will grow to a very large size. I have improved them until they are now blocky, close made, with heavy hams and are easily fattened and obtain a weight of from 500 to 800 pounds. The sows are good mothers and are very prolific, farrowing from eight to sixteen pigs to a litter, and generally raising all of them.

These hogs were originally brought from the South Sea islands for the use of the Indians in the South. Many of them are sold to museums, others are shipped to Kansas City markets and eight or ten are butchered each year for home consumption on the farm. In the last two years I have sold a great many to shows, while many others have been shipped to almost every state and territory in America. I consider them the coming hogs in the United States for many reasons. They never have the cholera; the round hoof of the mule foot seems to exempt them from that dreaded disease. This alone will give them a place among the hog raisers.

Many of these hogs have wattles on their lower jaws. For the benefit of those who do not know what wattles are, I will say that they are a round or teat-like piece of skin or gristle hanging on each side of the jaw, covered with hair, and hang down on a full grown hog from three to four inches.

For Hauling Out Manure.

The cut shows a manure track that will not cost more than a few cents and will be just as good as one that cost many dollars. The wheelbarrow can be made large; the man carries half the load so it will not be so hard on wire. The wheelbarrow can be pulled inside the door or set outside, as desired, and the manure can be

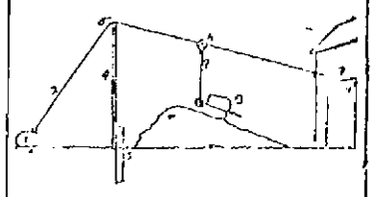

dumped in a high heap, or flat as desired so the manure will not fire fancy so easy.

No. 1, rock with ring; No. 2, No. 9 wire; No. 3, cedar post set in ground five feet deep; No. 4, 4x4x14 bolted to cedar post; No. 5, piece of flat iron for wire to rest on and keep it from cutting into 4x4; No. 6, treble block iron; No. 7, chain or rope; No. 8, wheelbarrow or box made something like wheel barrow; No. 9, tightener ½ inch rod 18 inches long with 12 inch thread.

Tonic Sunlight.

Sunlight is an excellent tonic. Every stall should be so situated as to admit of sunlight during some part of the day when the weather is clear. Plenty of light and good ventilation are essential to good health among members of the equine, as the human family.

Give Colts a Chance.

Young horses need exercise; without it, it is impossible for the muscles to develop, hence the necessity of a good-sized field to run in. If you would have horses of endurance, give the colts a chance to develop their muscles.

Rock Salt for Colts.

Place a large lump of rock salt in the mangers, so it will be in reach of every weanling colt. Youngsters that have constant access to salt will be less liable to suffer from stomach worms than those which are deprived of salt.

HE CHANGED HIS MIND.

Accepted Shawl Rather Than His Own Note for $1,500.

A buyer for a large Southern cotton house invariably paid only half for his goods and gave his note for the other half. This note he rarely met. As the buyer was a sterling fellow in every other respect, his friends all agreed simply to charge him double, and then, of course, destroy the worthless note.

One day, after effecting a $1,500 purchase, for which, as usual, he was charged $3,000, he gave, after the customary grumbling over the high prices asked, $1,500 in cash and his note for another $1,500.

"Now," said he, "where's my little present coming in?"

The merchant thought for a moment, then took down a box from a shelf and unwrapped a beautiful shawl. "Perhaps your wife might fancy this," said he.

"That shawl, sir! And on a $3,000 order, sir! Your generosity is incomprehensible, sir!"

Over the face of the merchant there beamed a radiantly beneficient smile.

"You are right, sir. I'll give you somethin' more like." Taking out his wallet he smoothed out the $1,500 note he had just received. "Here, I can't do better than this, sir," tendering the note.

Surprise, embarrassment sheepishness on the part of the other, and then, softly, "I'll take the shawl!"—Harper's Weekly.

ONE CONSOLATION.

"That Smith girl," I suppose, will wear the trousers when she marries little Jones; but at any rate, she won't have much money to spend.

"No; she'll find herself in a tight place."

He Wanted a Doctor.

An English tourist travelling in Switzerland, was seriously ill at an hotel, and asked the landlord to send for a doctor immediately. As he was lying alone in his room, a well dressed man suddenly opened the door and popped in.

"Are you the doctor?" inquired the tourist.

The visitor simply asked: "What ails you?"

"I feel very poorly, indeed," said the tourist. "I am totally unable to walk."

"What! Not even in the room?" asked the caller.

"No; I cannot stand on my feet," said the patient, "and can scarcely speak above a whisper."

"I am very glad to hear it remarked the other as he coolly annexed the invalid's watch and purse," and made off!

Unequal Division of Labor.

Two boys had been behaving so badly in class that they were ordered to remain after school hours and write their names two hundred times. They started on the task. After a time one of them grew uneasy and began watching his companion in disgust; then suddenly he said to the teacher, "Take fair, sir! His name's Bush and mine's Schlutternmeyer!"—World's Wit.

Much Time Wasted.

Why is it that you charge twice as much for my cuffs as you did formerly?" asked a customer at a laundry.

"Because," replied the manageress, "you have been making pencil notes on them"

"What difference does that make?" was the next question.

"The girls waste so much time trying to make them out—that's the difference," said the manageress.

Where It Came From.

"Are you shure dis 'ere chicken was fresh, Mirandy?" asked Sam of his wife at dinner.

"Fresh!" exclaimed the dusky companion of his joys and sorrows; "Freshest of' thing you ever see. Why, Sam, dat 'ere chicken jst ter come over ev'ry day from nex' do' and scratch up all o' my flo'er beds!"

Have You Noticed It?

Bacon: "I see it is said that the light of the glow-worm and firefly is entirely unaccompanied by heat."

Egbert: "That seems strange when you consider that a wasp is accompanied by no light, and yet when it sits down you may have had occasion to notice that the operation is accompanied by considerable heat."

THE PORTSMOUTH HERALD

AGENTS FOR HERALD

Rockingham Hotel, State St.
Moses Bros., Congress St.
B. M. Tilton, Market St.
News Stand, B. & M. station.
S. A. Preble, South St.
G. S. Norton, Greenland.
W. C. Hildreth, York Beach, Me.
J. L. Holland, York Village, Me.
H. M. Curtis, New Castle.
Batchelder's News Stand, Exete
Wentworth House, New Castle.
W. C. Walker, Rye.
Fred Abrams, Kittery, Me.
Walker's Variety Store, Kittery, Me.
J. H. Macy, Kittery, Me.
Austin Googins, Kittery, Me.
Fred H. Marden, Kittery Point, Me.
Arthur Seawards, Kittery Point, Me.
W. F. Cousins, Ogunquit, Me.
H. G. Moulton, Wells Corner, Me.

MINIATURE ALMANAC

NOVEMBER 14.

SUNRISES.....6.51 | MOON RISES 10:56 P. M.
SUN SETS.....4.33 | HIGH WATER 8:30 A. M. 03:45 P. M.
LENGTH OF DAY.....9.42

Last Quarter, Nov. 15th, 6h. 41m., evening. E.
New Moon, Nov. 23d, 1h. 53m., evening. W.
First Quarter, Nov. 30th, 4h. 41m., evening. E.
Full Moon, Dec. 7th, 4h. 41m., evening. E.

THE WEATHER

Today has been the third pleasant day in succession and the people are still crying for water to soak into the ground.

It is pretty cool too with the mercury registering forty-six degrees at two o'clock.

A good sailing breeze has blown from the northwest all day.

CITY BRIEFS

Look out for the diphtheria.

The small boy is looking over his skates.

Have your shoes repaired at John Mott's, 34 Congress street.

Secret organizations are showing unlimited activity for the winter season.

There was an elopement on Thursday evening that created considerable surprise.

Salads and salad dressing made to order at No. 1 Depot avenue. Prices reasonable.

The members of Osgood Lodge are much pleased with the financial receipts of the big fair.

Ward Four is fighting hard for the nomination of a mayoralty candidate from that ward.

All the exclusive local news of importance to the reading public can be found only in the Herald.

New faces will make up the next city government regardless of which party wins out at the polls.

Nice stack salted pollock and smoked herring at H. A. Clark's Commercial Wharf. Telephone 615.

The betting on the Harvard and Dartmouth game today is even money. Play on the Green it is safer.

Special vesper service for the Knights of Columbus at the Church of the Immaculate Conception on Sunday night.

The department of supplies and accounts at the navy yard is extra busy in the work of fitting out the U. S. S. Maine.

Why pay $4 for funeral hacks when you can get them of Bert Wood for $3? See that your undertaker orders them of Wood.

If the Paper Company would only take on the boom that is everywhere evident in the country, it would materially assist in business in this city.

"Doan's Ointment cured me of eczema that had annoyed me a long time. The cure was permanent."—Hon. S. W. Matthews, Commissioner Labor Statistics, Augusta, Me.

The play which is sometimes designated as the "children's play," "Uncle Tom's Cabin," as presented by Al. W. Martin's big company will be the attraction at Music Hall on Monday matinee and evening.

Portsmouth will surely come to its own as soon as the big ships now being planned are built. The fact that it has the deepest harbor on the northern coast will bring it into prominence when the big ships can not get into the now big ports.

The following donations to the I. O. O. F. Fair was received and unintentionally omitted from the published list:

Henri L. Bates, Gold Bowed glasses.

J. B. Pahl, Fancy Cake.

Mrs. Annie Taylor, Candy, etc.

Charles E. Woods has been in Detroit looking over the Cadillac factory and trying out their new product. He will drive one of the new $1400 thirties home, giving it a good trial through the Catskill Mountains and Berkshire Hills. This trip is about 1300 miles.

KITTERY WOMAN IN THE MINISTRY

Success of Mrs. Leslie Coffin in the Little River Church

One of the few women preachers in this vicinity is Mrs. Leslie Coffin of Kittery who, as a servant of the Lord, is doing much good in the religious world.

Some time ago her husband, who for nearly a dozen years preached the gospel, was compelled to retire from active ministry on account of his health and his wife immediately took up the good work in his place.

For some time the Christian church in the Little River district, North Hampton, was without a pastor and on February last called Mrs. Coffin to fill the pulpit in that house of worship, where she has ever since been conducting the regular prayer meetings on Thursday evenings and the Sunday services.

Since the age of fifteen years Mrs. Coffin has been an indefatigable worker in church circles in her home town, Kittery, and has preached from the pulpits at Paris and Bryant's Pond, Me. During her good work in this line she has also filled the place of organist on certain occasions and often assisted the choirs of the several churches.

In speaking of her many years of religious work, Mrs. Coffin expressed herself modestly and much against any great amount of public notoriety. She considers her work nothing but what any woman should do when called by the Lord for such labor and only hopes that her health will allow her to continue in the same.

Mr. and Mrs. Coffin are the parents of three handsome children and reside in a cosy home on Central street.

Mr. Coffin, during the years of his ministry has done excellent work in several of the New England states. His last pastorate was at Pottersville, Mass.

THE HERALD HEARS

THE HERALD HEARS ——

That M. E. Long appears to be the favorite candidate for the board of assessors—

That rumor has it a well known secret order is looking for the former Frank Jones Brewing Company office on Market street for quarters—

That some surprise in the matrimonial line are coming to the surface—

That changes are notible among private cars running in and out of this city at present—

That some of the junk wagons are not as conspicuous with license numbers—

That the morning train from Concord due at 10.10 was nearly thirty minutes late today—

That the proposed improvement to be made by the Portsmouth Coal Company on its dock are expected to begin within the next two weeks—

That the government needs some care for landing other than the one at the foot of Daniel street—

That Charles W. Hanson was the top notch ticket seller for the Odd Fellows' big fair—

That the Portsmouth Catholic Union are going to have a grand opening social soon—

That Advent will soon be with us—

That Melvin Gould is the cause of disturbing the political slumbers of the gang in ward 5—

That the Elks are preparing for an opening night—

That a firm in Lowell wants to sell a handrub to the Franklin Pierce Association—

That something besides kerosene lamps should light the Portsmouth and Kittery bridge at night—

That tomorrow will be a good day to look over the play ground.

That the Little Bowery Association refuses to allow admission to the female sex—

That Charles Goodwin has been called on the navy yard as a general helper—

That the Christian Shore Yacht Club today pulled its boat landing out of the water for the winter—

RESIGNS AS FOREMAN

Edward O'Keefe Concludes His Duties With the Frank Jones Brewing Company

Edward O'Keefe, for the past six years foreman in the scalding shed of the Frank Jones Brewing Company, has concluded his duties with that firm and, it is said, will locate in Boston where he resided before coming to Portsmouth.

PORTSMOUTH WELL REPRESENTED

Among the Portsmouth people who are witnessing the Harvard-Dartmouth football game at Soldier's field, Brighton today are: Major Leonard, U. S. M. C., Charles E. Batchelder, John W. Washburn, John W. Newell, Jeremiah Lyons, Gilman D. Chapman, Judge Calvin Page, Mr. and Mrs. John W. Kelley, Mr. and Mrs. H. Clinton Taylor, Wallace Garrett, Charles Denders, William P. Pickett, Dr. Samuel Ladd, Ralph Hawkes and Thomas Ward.

Your Christmas List

Will doubtless be started soon. In making it up we think that there will surely be at least one place where one of the exquisite new

Copley Prints

will fit in nicely. Our stock of these delightfully perfect productions is considerably larger than we have heretofore carried, and we invite your critical examination.

H. P. Montgomery

Sole Agent

6 Pleasant Street Opp. Postoffice

PERSONALS

Miss Gertrude Corey is visiting in Salem and Boston.

Mrs. Roger Ontwait of Cabot street is visiting in Boston.

Dr. J. H. Neal and Horace Rowe went to Boston this morning.

Fred W. Coleman spent Friday night with friends in Amesbury.

George J. Kaula was visiting in Somerville, Mass., on Friday night.

Mrs. D. J. Carroll and Mrs. F. E. Kane are visiting in Lynn, Boston and Cambridge.

Mrs. M. F. Wentworth of Kittery is visiting her daughter, Mrs. Fred A. Noyes in Somerville, Mass.

City Clerk Lamont Hilton is restricted to his home by a severe cold. This is his second day of enforced rest.

Miss Annie Corcoran, cashier at the depot cafe, begins a vacation on Monday which she will pass in Washington and New York city.

Mrs. Harold Foster of Boston arrived here on Friday, where she will pass a good part of the winter with her parents, Mr. and Mrs. E. B. Prime of Wibird street.

Frank Milan, of Bass's Drug store, who was recently discharged from the Cottage Hospital after an operation for appendicitis, is able to be out, and is being warmly greeted by his host of friends.

Dr. E. H. Eastman, Dr. C. W. Hannaford, Dr. Crossman, Robert Rowe and Allan H. Robinson are among the Portsmouth delegation attending the Harvard--Dartmouth football game at Brighton today.

Mrs. James Conlon and son, who have been the guest of her parents, Mr. and Mrs. Edward Morrison on Union street, returned on Friday to her home in Pittsburg. She was accompanied back by her sister in law, Mrs. Annie Peirce, who will pass a part of the winter in that city.

ATLANTIC SHORE LINE

Things and Incidents Along the Electric Road in Maine

The Boston and Maine railroad has been given permission to install interlocking semaphore signals at the crossing of that road and the Atlantic Shore Line at Great Works, one 1300 feet southerly and the other 1400 feet northerly of the crossing, connected with a derailing switch, as now provided. No car shall be allowed to cross the railroad track until it has been fully stopped within 100 feet of the crossing and the conductor and motorman are fully satisfied that the crossing is clear.

The employes of the Atlantic Shore Line have a fraternal order called the Atlantic Relief Association which meets at the South Berwick car house every month. The order is in a flourishing condition financially and has done much for its members so far.

The Atlantic Shore Line has had men at work placing the storm doors and shutters on waiting rooms along the different divisions.

Mr. George Woodward, purser of the steamer Alice Howard, is visiting friends in Massachusetts.

Motorman Elmer Riley hurt his hand by faling over rocks while he was engaged in a coon hunt.

Mr. Harry Wakefield is on his regular run again.

IT LOOKS NICE

The artistic work of Frank Carson of Eliot with the paint brush is noted at the meat market of John Holland, which now presents the neatest and best equipped store of its kind in the state.

Several resignations are reported for early action at the navy yard.

NAVY YARDS HERE AND AWAY

Money for Marines

Among the estimates in the marine corps for the coming fiscal year is $30,000 for the erection of two officers' quarters at the Portsmouth yard.

For improving the parade ground at the Boston navy yard $10,000.

Admiral's Daughter an Invalid

Miss Gladys Goodrich, daughter of Rear Admiral C. F. Goodrich, U. S. N., formerly at this yard, who accompanied her father to Spain, was suffering from an acute attack of rheumatism upon arrival at New York this week and was carried to a carriage from the navy yard tug Narkeela, which met the Konig Albert at the Hoboken pier and took the party to the navy yard.

Watchmen Ring the Bell

The watchmen of the different ships out of commission are now required to ring the ship's bell five minutes before the hour of knocking off work.

A Prospective Groom is Here

The engagement is announced of Miss Louise Polk, daughter of Mrs. Polk of Baltimore, and the late Capt. Trusten Polk, to Ensign Pierre L. Wilson, U. S. N., stationed on board of the Marietta, at Portsmouth, N. H. Miss Polk is connected with well known families of Maryland, including the Dorseys, the Ridgeleys of Hampdon and the Causeys of Delaware.

They Like Weekly Payments

Weekly payments are now looked upon with more favor than at first when many of the force grumbled a little at the change.

Dolphin Will Bring Flag Officer

The dispatch boat Dolphin is shortly expected here with the flag officer who is to command the U. S. S. Maine on her trip to meet the fleet.

They Play Football Today

The football team from the U. S. S. Maine and the Portsmouth club are at it on the Plains grounds this afternoon.

NOTICE

The annual inspection of Henry L. Richards Camp, Sons of Veterans, will be held on Monday evening, Nov. 16, at 7.30 o'clock. After which a banquet will be served.

The comrades of Storer Post have received a cordial invitation to be present, uniform, dark clothes, white gloves.

J. A. SANBORN,
Post Comdr.

CHARLES L. HOYT, Adjt.

FUNERAL OF MISS HILL

The funeral of Miss Harriet L. Hill was held in O. W. Ham's chapel at two o'clock this afternoon. Rev. George W. Farmer conducted the service. The burial was in the South cemetery.

Miss Hill's body was brought from Everett, Mass., this forenoon.

WANT TO PLAY FOOTBALL

The P. C. U. football team, average eighteen years, challenges the Puritans for a game on Thanksgiving day. Address manager of P. C. U. at P. C. U. Hall, High street.

NOTICE

All persons having bills against the Osgood Lodge, No. 18, I. O. O. F. Fair Committee are requested to send them immediately to the Secretary, Charles H. Kehoe.

The Myopia Hunt Club is having its annual drag hunt today at North Hampton and Rye in the vicinity of Breakfast Hill.

CONFIRMATION AT CHRIST CHURCH

Bishop Parker Has Busy Day In This City With Services In Evening

Bishop Coadjutor Parker of the Episcopal dioceses of the state of New Hampshire, was here on Friday and made his annual visit to the Christ Church.

He arrived at noon and as the guest of Rev. Charles LeV. Brine, the rector of the church and during the afternoon he visited several sick people and administrated the rights of confirmation and later held a short service on the United States prison ships Southery and Topeka.

On Friday evening the annual confirmation services was held at the Christ church and there was a large attendance. There was a class of fifteen confirmed by the bishop, and following this the vested choir rendered an exceptionally fine musical service. A sermon by the Bishop was also one the features of the service and it was delivered in his usual impressive style.

The following is the order of exercises:

Processional, Come Thou Holy Spirit, Come. Webbe
Confirmation Office. Responses monotone.
Hymn during Confirmation, Veni Creator Spiritus.
Hymn after Confirmation, Come Unto Me. Dykes
Evening, Choir Festival Music.
Versicles and Responses. Tallis
Psalter, Psalms 149, 150. Plainsong.
Magnificat. Parisian Tone arranged by Rev. C. le V. Brine.
Anthem, Hallelujah! What are these? Sir John Stainer.
Sermon by the Right Rev. E. M. Parker, D. D.
Hymn, Soldiers of Christ Arise. Elvey

TO EXCHANGE PULPITS

Rev. Alfred Gooding Will Speak at Newburyport and Rev. Mr. Hayward Will Talk Here

Rev. Alfred Gooding, pastor of the Unitarian church, will preach at Newburyport on Sunday, exchanging pulpits with Rev. Lawrence Hayward of that city.

The business men of Manchester predict a big increase in business now that Mr. Taft has been elected, according to the published interviews of many of them in the Mirror.

All Kinds of
GOOD COAL
We Sell
Coal for the Grate
Coal for the Furnace
Coal for the Stove
Coal for anywhere you may wany it.
'Phone 264.
C. E. WALKER & CO.
Cor. State & Water Sts.

Mercier's
Potato Chips
Fried Fresh Every day
Ladies and Gents Lunch Room
95 1-2 Congress St. Opposite Public Library
Try Merciers Famous Coffee.
Open Sundays.

James W. Scott
SANITARY PLUMBING AND GAS FITTING
JOBBING A SPECIALTY
4 Penhallow St., Portsmouth, N. H

The most useful garment in a man's wardrobe is his Rain Coat.

Other garments admit of substitution, but nothing can take the place of the Rain Coat.

No matter how well off you are in Overcoats, your wordrobe is incomplete without a Rain Coat.

Of course you'll want a fashionable one, we have them in the new patterns and with the new military standing collar.

Rain Coats at $10.00, $12.00, $15.00 to $25.00.

F. W. LYDSTON & CO.

Strictly Fresh Eggs
From Eliot, Kittery and York.
FULL LINE OF TEA!
38c Coffee 29c Pound
C. A. TOWLE,
40 CONGRESS STREET
TRY A CUP OF HOT COFFEE SERVED FREE EVERY SATURDAY

Fall Woolens
in all the latest shades.
Fall Overcoatings, Fancy Vestings and Trouserings
ARMY AND NAVY TAILORING.
CHARLES J. WOOD
5 PLEASANT STREET
TELEPHONE

The "Big Stick" can be sawed up
into one, two or three cut-wood suitable for the fire-place. We have Birch and Maple Logs that are dry and ready for use. Cheery—those open grate fires.
GRAY & PRIME,
TELEPHONE 23. 111 MARKET STREET.

COMMERCIAL CLUB
WHISKEY
A Pure Beverage Especially Adapted for Sicknes
ALL FIRST-CLASS DEALERS KEEP IT.
BOTTLED BY EUGENE LYNCH, BOSTON, MASS.
THOMAS LOUGHLIN AGENT FOR PORTSMOUTH ISLINGTON ST

Coats FOR THE Little Folks
Girls—Sizes from 3 to 14 years, Prices from $2.50 to 8.00
Boys—Sizes from 3 to 12 years, Prices from $3.50 to 6.00
American Cloak Company
14 Market St. Over Tilton's Fruit Store. Entrance 2 Ladd